WEATHER FORECAST
Bay Area: Morning overcast; clearing partially tomorrow afternoon; little temperature change; normal west wind.
Sierra Nevada: Showers.

DAILY Independent-Journal Est. 1861
SERVING ALL OF MARIN COUNTY

RAINFALL
Seasonal average 36.10
This date last year.....61.67
Total this season.....22.66
TEMPERATURES
San Rafael, noon today..... 58
Yesterday .....high, 69, low 51

99TH YEAR | 10c PER COPY | GLenwood 4-3020 | SAN RAFAEL, CALIFORNIA, MONDAY, MAY 25, 1959 | $1.50 A MONTH BY CARRIER | NO. 54

North Marin To Vote On Hospital Issue

Residents of the North Marin area who live within the 75-square-mile boundary of the Novato Fire District will go to the polls tomorrow to decide whether they will withdraw from the Marin County Hospital District.

Five polling places will remain open from 7 a.m. to 7 p.m. they are at Lynwood School off South Novato boulevard; Henry W. Chiosi garage at 4 Summers avenue; George A. Marshall garage, 853 Tamalpais avenue; Pius Zengler garage, 1830 Novato boulevard, and the main Novato fire station off Grant avenue.

Tomorrow's election was scheduled by the hospital district's board of directors after petitions urging withdrawal of the North Marin area from the district were submitted to the board bearing 585 signatures.

ELECTION SET

The directors set the election rather than grant the secession outright after a public hearing at which they declared themselves unable to find that North Marin would not benefit by remaining in the district, nor that the district would not be harmed by the withdrawal.

Both findings would have been needed under law to justify board action allowing withdrawal without an election, according to the hospital district's counsel, Harold Riede.

ARGUMENTS GIVEN

Proponents of secession have agrued that North Marin stands little to gain by remaining in the district other than increased taxes in the event a new bond issue passed by the district.

They claim also that the hospital board has admitted that it could not build a hospital in Novato for at least 10 years, and that withdrawal from the district would facilitate financing of a private hospital.

Novato physicians who have formed the Novato Hospital Corp. have aready acquired a site at Hill avenue and Canyon road where they plan to con-

See ELECTION, page 4

Assembly Backs Brown, Sustains His Veto Of Bill

SACRAMENTO (AP) — The heavily Democratic Assembly today sustained Gov. Edmund G. Brown's veto of a bill to permit a county board of supervisors to fire the county counsel at will.

In a 31-43 vote, 36 Democrats and 7 Republicans lined up on Brown's side. Eight Democrats and 23 Republicans voted to override his veto of the measure by Sen. John A. Murdy Jr. (R-Santa Ana).

NECESSARY VOTE

A two-thirds majority—54 of the 80 members—was needed to override.

The Senate voted unanimously Thursday to enact the bill into law over the governor's dissent.

The Assembly originally passed the bill 62-6.

RIGHT TO FIRE

Assemblyman Richard T. Hanna (D-Garden Grove), urging the house to override the veto, said Orange County should have the right to fire the county counsel, who is under indictment for bribery.

The counsel now is appointed for a four-year term under law.

"This relationship between a lawyer and his client is confidential," Hanna said. "When confidence is destroyed the relationship is destroyed.

DUE PROCESS

Assemblyman John A. O'Connell (D-San Francisco), urged the members to sustain the veto on grounds the Murdy bill would have deprived county counsel of due process of law.

He said a bill pending in the Assembly would permit Orange County to fire its counsel—but only for cause and after a fair hearing.

Assemblyman George G. Crawford (R-San Diego), saying Brown was to be commended for his veto, predicted the situation wouldn't arise again and argued against general laws for specific situations.

WHERE TO FIND IT

Almanac	Page 16
Comics	8
Crossword Puzzle	16
Dairy Market	22
Editorial Page	6
Marin Calendar	21
Marin Women	13, 14, 15
Parents' Corner	16
Radio and TV Log	21
Sports	10, 11
Stocks Today	4
Theaters	14
Tide Chart	16
Vital Statistics	4
World News in Brief	9

Corte Madera Annexation Fight Brews

Committee Asks Sanitary Board Move Be Protested

Corte Madera residents today were asked to lodge a protest against "this bizarre movement" by directors of Corte Madera Sanitary District to annex Paradise Cay subdivision on Tiburon Peninsula.

The request was made by a 15-man citizens' committee in a statement prepared at a weekend meeting in the home of chairman Carl Nilsen at 325 Oakdale avenue.

The group urged Corte Madera residents to appear at a public hearing on the annexation proposal June 2 at 7:30 p.m. in the Sanitary district office at 500 Tamalpais drive, Corte Madera.

PROTESTS URGED

"We urgently request that you protest this bizarre movement," said the committee statement, "particularly at a time when our own sanitary district's negotiations with Sanitary District No. 1 (Ross Valley) have produced nothing but dissension and our own facilities are overloaded."

The Tiburon Peninsula Sanitary Study Committee recently condemned the proposed annexation on the ground that annexation to Richardson Bay Sanitary District, which has a new treatment plant, made "much better economic sense."

In January, the Corte Madera Citizens Committee waged a successful campaign to defeat the Corte Madera Sanitary District's proposed $850,000 bond issue for construction of its own plant. The district contracts with the Ross Valley district for treatment of sewage at the latter's Greenbrae plant.

TALKS STALEMATED

Negotiations between the two district boards for expansion of the Greenbrae plant apparently are stalemated.

Speaking for the citizens' group today, Nilsen noted that the Corte Madera district is confronted with the problem of maintaining overloaded sewer lines.

"Already faced with this condition," he said, "Sanitary District No. 2 (Corte Madera) is reaching out to take in a new subdivision, Paradise Cay, with a potential of 200 new homes. This is being done in the face of the fact that the district itself has failed to negotiate a new contract with District No. 1."

REPORT CITED

The citizens committee statement said it is "public record that the firm of Brown and Caldwell, San Francisco consulting engineers hired by Corte Madera Sanitary District, have said in a letter to the district board that it is not economically sound for a separate plant to be erected and that we should continue to send our sewage to District No. 1."

The statement said the committee will insist that directors "carry out the mandate of the voters" by negotiating a mutually satisfactory contract

See SANITARY, page 4

Segregation In Sports Banned By Top Court

WASHINGTON (UPI) — The Supreme Court, without even commenting, struck down today a Louisiana state law prohibiting whites and Negroes from competing together in sports events.

It threw out the 1956 sports segregation statute by affirming a decision of a three-man lower federal court. This court held the law was unconstitutional. No opinion accompanied the high court's action today.

The Louisiana law whas challenged by a Negro prize fighter, Joseph Dorsey Jr., on behalf of himself and other professional boxers of his race. While he brought suit directly on the basis of the bar on interracial boxing, the ruling will apply to other sports as well since the state law does not differentiate on athletic contests.

The decision also beclouds any state or local statutes of a similar nature. Montgomery, Ala., for instance, has an ordinance barring sports in which both whites and Negroes compete.

DULLES DEAD AT 71 — Former Secretary of State John Foster Dulles, who died yesterday at Walter Reed Army Hospital in Washington, D.C. This picture was made during a visit to New York City last August. (AP Wirephoto)

World Leaders Pay Tribute To Dulles

WASHINGTON (UPI) — The free world today mourned the death of former Secretary of State John Foster Duller with statements stressing his devotion to duty and the cause of peace.

The Communist world remained largely silent in its reaction to the death of the man they often denounced as a "war monger, tool of Wall Street and a religious hypocrite."

Moscow Radio and Peiping Radio reported the death in brief statements without comment. But the Communist East German News Service ADN issued an unforgiving report, saying that Dulles' name "is inseparably tied to the aggression policy of Hitler's . . ."

President Eisenhower led the free world's mourning. He said his former secretary was an ardent supporter of the "deepest hopes and aspiration" of free men everywhere.

'SORRY AS CAN BE'

Other reaction:

Former President Harry S. Truman—"We've lost a good public servant and I'm as sorry as I can be."

Former President Herbert Hoover—"With his passing we have lost our greatest secretary of state."

Vice President Richard M. Nixon—"Dulles was one of the truly heroic figures of the 20th Century. He was one of those rare individuals who lived to see the verdict of history vindicate the very policies which seemed to be so unpopular at the time he advocated them."

'GREAT STATESMAN'

Secretary of state Christian A. Herter—"The death of John Foster Dulles will sadden all peoples devoted to the cause of peace with justice. He was a great statesman, firmly dedicated to high principles, who worked incessantly to promote the national interests of the United States, and a community of law among nations. The policies for which he strove so valiantly will live on for the day of general acceptance."

British Prime Minister Harold Macmillan — "The United States has lost a great and true champion and the NATO alliance must mourn an outstanding leader."

West German Chancellor Konrad Adenauer—"Dulles was a true friend and a fighter for freedom and Christianity who sacrificed himself with his whole soul for his convictions."

'LOFTY EXAMPLE'

President Charles de Gaulle of France—"His tenacity, his faith in the ideal which we hold common, and his courage, remain a lofty example for all."

Senate Democratic Leader Lyndon B. Johnson — "Our country has lost the services of a dedicated man. He believed deeply in the principle of freedom and he was a fighter for his beliefs."

President Chiang Kai-Shek of Nationalist China — "The whole free world mourns the loss of this great statesman whose invaluable contributions to the defense of international justice and human freedom will long be remembered by all freedom-loving people everywhere. His support for our common cause will forever live in the memory of the Chinese people."

Passenger Injured; Driver Booked For Drunken Driving

Robert R. Rider, 37, of 320 Miller avenue, Mill Valley, was painfully but not seriously injured at 2:05 a.m. today when the car in which he was a passenger crashed into a utility pole at Sycamore and La Goma avenues in Mill Valley.

Police Officer Edward C. Grigg said he found a nearby resident and his wife holding the driver of the car, Elmer Otis Deal, 39, of 45 Plymouth avenue, Mill Valley, when he arrived on the scene.

Deal had suffered a cut lip. Rider received numerous cuts and bruises about the face.

Deal was booked for drunken driving. Rider was treated at Marin General Hospital.

Secretary Admits Forgery Of Checks Worth $5,250

Blonde San Rafael secretary Reva Loretta Muir, 42, admitted this morning she forged seven company checks worth $5,250 at the San Rafael Newport Co. since last February.

Mrs. Muir, employed by Newport Co. since last September, had been entrusted with the accounts of the company. She pleaded guilty to all seven counts of forgery.

Judge Thomas F. Keating continued the case until June 29 for a report from the probation office and for sentencing. Maximum penalty for forgery is one to 14 years in state prison.

Mrs. Muir is free on $5,000 bail.

Sheriff's deputies and San Rafael police, who arrested the secretary at work, said she is also suspected of writing another $4,000 in out-of-state checks and depositing them in accounts at Fairfax and Larkspur banks.

Inspector Bowen Bridges said the woman calmly explained she needed the money desperately to pay big bills she had incurred in department stores and jewelry stores in San Francisco and in Marin.

REVA LORETTA MUIR
Her bills were mounting

PUBLIC MEETING

A meeting before the City Council of the City of San Anselmo is scheduled for tomorrow night May 26, 1959 at 8:00 P.M. in the City Council chambers, City Hall, San Anselmo, for consideration of the city's Long Term MASTER PLAN recently recommended for adoption by the City Planning Commission.

All interested parties are invited to attend

High State Funeral Planned For Dulles

U.S. Flags Flying At Half-Staff

WASHINGTON (UPI)—A funeral of high state ceremony and a hero's burial await John Foster Dulles Wednesday in the nation's final tribute to the man who guided U. S. foreign policy through six years of cold war.

A bereaved President Eisenhower personally directed that a first-of-its-kind "official" funeral be held for the former secretary of state.

An official funeral is just short of the state funeral reserved for presidents and vice presidents, and presidents-elect and vice-presidents-elect.

DIES IN SLEEP

Dulles succumbed quietly in his sleep at 7:49 a.m. EDT yesterday after a three-month battle against cancer. His death at Walter Reed Army Medical Center brought expressions of sympathy pouring into Washington from the free world's leaders.

The President, openly showing his grief, declared a period of national mourning. He ordered all flags flown at half staff until the 71-year-old statesman is buried.

The chief executive, who had a close personal as well as official relationship with Dulles, also canceled most of his engagements through Wednesday.

TALKS RECESSED

At Geneva, the Big Four foreign ministers agreed to recess their talks for two days. Dulles' last days at the state department were devoted to helping lay the groundwork for their meeting.

Secretary of State Christian A. Herter will fly home tomorrow for the funeral services. British Foreign Secretary Selwyn Lloyd and French Foreign Minister Couve de Murville

See DULLES, page 4

Convict Loses Appeal To Highest Court

WASHINGTON (AP)—Vander Lee Duncan, convicted rape-slayer who is scheduled to be executed in California Friday, lost today an attempt to sesure Supreme Court intervention.

The court denied without comment a motion for permission to petition for a writ of habeas corpus. Had the motion been granted, the court would have in practical effect been undertaking a review of the case.

In the motion, it was contended that the trial court errer in refusing to accept certain evidence offered by Duncan.

Duncan was convicted on two counts of murder for rape-slayings of two women in San Francisco. The California Supreme Court on Feb. 3 affirmed his conviction and rejected motion for a new trial.

Burglar Breaks School Windows

Someone broke into Silveira School in Marinwood during the weekend, searched desks and drawers, and got away with 85 cents in children's milk money.

Principal Don R. Thieler discovered the entry this morning and called the sheriff. He said two windows were broken for entry, but there was nothing of value to take other than pencils and the milk money. The biggest loss is damage to the two windows.

COMIC DICTIONARY

NEWLYWED

A wife who can get from her husband by a little crying all sorts of things which she cannot get later on even by hys-

Inmate Escapes Prison, Hiding In Delivery Truck

A San Quentin prisoner "beat the rap" today by escaping from inside the prison fence, apparently concealed in a prison delivery truck.

The missing man, who made good his escape at 9:26 a.m., is Frank Hackett, 27, reported Associate Warden Louis S. Nelson.

Hackett was serving a one year-to-life term from San Francisco for lewd and lascivious conduct, and a concurrent shorter term from San Mateo County for fraudulent checks. He entered the prison on April 25, 1958.

Hackett was assigned to the prison garage, which is outside the stone walls but within the high security fence.

This morning, he helped take a load of furniture from the prison furniture factory for delivery to Richmond and other East Bay cities, reported Nelson.

When the truck stopped at the prison gate at 9:26 a.m., Hackett alighted from it as he was supposed to do.

"But instead of his returning to the garage, the grapevine tells us that he jumped back in under the canvas in the back of the truck," said Nelson.

When the truck reached Richmond, there was no sign of Hackett.

Nelson said Hackett is the first man to succeed in escaping from inside the security fence in about three years. Robert L. Earhart, who escaped May 16 from the prison ranch and is still at large, was on trusty status outside the security fence.

Hackett is a big man, 6 feet 1 inch tall and weighing 202 pounds. He has brown hair and eyes and ruddy complexion. He was wearing the standard prison uniform of blue dungarees and chambray work shirt when he escaped.

"There is nothing in Hackett's record to indicate he would be dangerous," said Nelson, "but any man is potentially dangerous when he is fleeing from the law."

Senate Group Votes Down Gate Authority

SACRAMENTO (AP)—The Senate Finance Committee today rejected legislation to create a Golden Gate Authority.

The bill by Sen. John F. McCarthy (R-San Rafael) proposed to place all San Francisco Bay Area bridges, except the Carquinez under control of the authority.

Sen. Randolph Collier (R-Yreka), leading the attack on the measure, declared the properties belonged to all the people and should not be "given away" without their consent.

He called it hodge-podge legislation that was ill-conceived, and charged that only "big business" was consulted by a Senate interim committee headed by McCarthy.

McCarthy said the bill was heard four times by the Senate Transportation Committee and that it was explained in every community in the bay area.

He said the authority was necessary for proper planning of the area's transportation problems.

It was opposed before the Finance Committee by spokesmen for San Francisco, Alameda County and the Golden Gate Bridge and Highway District.

The proposed authority would have included the counties of San Francisco, Contra Costa, Marin, San Mateo and Sonoma. Santa Clara was deleted today at the request of Sen. John F. Thompson (R-San Jose).

McCarthy made a motion that his bill be approved, and on a split voice vote, Chairman James J. McBride (D-Ventura) said "the noes have it."

Cloudy Weather Blankets State

SAN FRANCISCO (AP) — A storm area centered in the lower Colorado River valley brought generally cloudy weather to most of California today.

The forecast is for partly cloudy skies through tomorrow with a few showers in the extreme north through tonight

Air Police, Rangers Aid Newswoman Injured On Mt. Tam

Alma Oberst of San Francisco fractured an ankle when her foot turned on a rock as she was picking wild flowers on Mt. Tamalpais yesterday.

George Duschek, a member of the hiking party with Miss Oberst, went for help to the 666th Aircraft Warning and Control Squadfron atop the mountain. Two Air Policemen and two Mt. Tamalpais State Park Rangers carried Miss Oberst by litter nearly two miles to Rifle Camp, nearest point to the accident scene that could be reached by car. She was then taken to Children's Hospital in San Francisco.

Miss Oberst is secretary to the editor of the San Francisco News and editor of the News' book column.

Mild Earthquake Rattles Hollister

HOLLISTER (AP) — A mild earthquake was felt here at 6:35 a.m.

No damage was reported.

A telephone operator said she felt the mild jolt in Salinas.

Hollister is 65 miles south of San Francisco.

Free Demonstration Meeting

Learn how You can

- DEVELOP SELF CONFIDENCE
- SPEAK EFFECTIVELY TO GROUPS
- DEAL SUCCESSFULLY WITH OTHERS
- IMPROVE YOUR MEMORY

Attend a Complimentary Session of the Dale Carnegie Courses Tomorrow, May 26, 7 p.m.
Independent-Journal Bldg., Fifth & B Sts., San Rafael

No cost or obligation

POLICE CHIEF DRAWS TICKET IN CAR CLUB LOTTERY

The Rumblers of Marin, a car club composed of about a dozen married men, sold several hundred tickets at 50 cents each on a trip to Reno as a fund raising measure. And Saturday, they got Police Chief Charles J. Chiesa of San Rafael to draw the winning ticket. Here is the chief taking from a box a ticket that made James T. Thornton, contractor of 80 Bayview avenue, San Rafael, the winner. Joe Machado of San Rafael, president of the club, holds the box as the chief draws. Others (from left) are Bob Hubbard of San Anselmo, John Cloney of Fairfax, Don Camicca of San Anselmo, George Davis of San Rafael, Pete Thornton of San Rafael, Bill Schlueter of San Anselmo and Lloyd Loftus of Santa Venetia.

(Independent-Journal photo)

HONORED—Mary P. Miller, daughter of Mr. and Mrs. James G. Miller of 34 Baywood avenue, Ross, was named winner of the Mary Josephine Manchester award for scholarship and service to Kent State University at a program at the school in Kent, Ohio, last week. She is former president of Engleman residence hall at the school and a member of Cardinal Key, Health and Physical Education Club, Sharks Swimming Club, Hockey Club and Delta Psi Kappa.

Inequities Charged In Jobless Pay Bill

SACRAMENTO (AP) — Assemblyman Phillip Burton (D-San Francisco) says there are "glaring inequities" in a bill to raise maximum weekly unemployment benefits from $40 to $55.

The bill, backed by Gov. Edmund G. Brown, is awaiting a second hearing before the Assembly Ways and Means Committee after being amended to exclude more than 600,000 employees of public and nonprofit organizations.

Burton said a worker would have to earn $90 a week to receive any additional benefits under the present bill.

Independent-Journal
SERVING ALL OF MARIN COUNTY

Entered in San Rafael Post Office as second class matter under Act of March 6, 1897
Published Daily Except Sundays and certain holidays at 1028-40 B Street San Rafael, Calif.
by California Newspapers, Inc.
Roy A. Brown, President

Combining the San Rafael Independent, Marin Journal, Marin Herald, San Anselmo Herald, Fairfax Gazette, Larkspur-Corte Madera News

10 cents per copy
$1.50 a month by carrier
$4.50 for 3 months by mail
$9.00 for 6 months by mail
$18.00 for 1 year by mail
All unsolicited articles, manuscripts, letters, and pictures sent to the Independent-Journal are sent at the owner's risk and the Independent-Journal expressly repudiates any liability or responsibility for their safe custody or return.

CIRCULATION INFORMATION
Phone GLenwood 4-3020
Mill Valley, Sausalito and GEneva exchange, Phone DU 8-2351
Novato, TWinbrook 2-9020

GAIN SELF-CONFIDENCE
See Dale Carnegie page 12

Woman Believed Dead Friday Alive Today In Rest Home

A 78-year-old patient at a rest home in Santa Venetia, who was reported "dead" Friday afternoon, is alive and in good condition today at the rest home.

She is Ester Bernstein, who lives at 635 Galerita way at a rest home operated by Lillian Clawson.

Mrs. Bernstein suffered an attack last Friday about 1:40 p.m. Attendants called firemen and a doctor. According to both San Rafael firemen and sheriff's deputies, the woman was "dead on arrival." Both firemen and deputies said they got to the rest home and were told by the doctor that the resuscitator was not needed, as the woman had passed away.

Dr. Richard B. Redalia, the first doctor to reach the victim, said the patient might have suffered a brief heart stoppage, but when he got there, Mrs. Bernstein was breathing and her pulse was beating. When firemen arrived with a resuscitator, Dr. Redalia said, he told them the equipment was no longer necessary.

Apparently, this left the impression that the patient had expired. The doctor said he had never pronounced the victim dead. In fact, she was breathing when he first saw her, and her condition continued to improve.

5 Marinites Pass State Bar Exams

Five Marin residents will be hanging out their shingles soon as brand new lawyers.

The five are among 281 announced today as having passed the 1959 spring bar examination. They will be certified for admission to practice in ceremonies at the California Supreme Court in San Francisco on June 17.

They are: Walton W. Gill Jr., Sausalito; Ronald L. Goldfarb, Mill Valley; Daryl J. McKinstry, Corte Madera; Dick Ivan Oberholtzer, San Rafael, and Frederick C. Robbins Jr., Novato.

June Designated Apprentice Month

June has been designated "Apprenticeship Month" in California by Gov. Edmund G. Brown.

Theme of the month is "Hire an apprentice." Joint management-labor committees are participating in a drive to increase job opportunities for apprentices.

Brunette Chosen Miss San Francisco

SAN FRANCISCO (AP) — This city's entry in the Miss California contest at Santa Cruz next month will be 18-year-old Sherrill Anne Smith, a brunette whose dimensions are 37-26-36.

She was chosen Miss San Francisco yesterday at the chilly, open-air finals in Golden Gate Park. Spectators drew their coats tighter, but nary a goose-pimple was discernible among the five finalists, who variously wore swimsuits and strapless gowns.

Miss Smith came here from Las Vegas only last summer.

Negroes' Goal: Integration In All Fields, Meet Told

"Negroes know what they want," an audience of 50 persons was told Friday night at a dinner meeting at the Novato Presbyterian Church honoring the National Assn. for the Advancement of Colored People.

Gilbert Gray, president of the Santa Rosa branch of the NAACP, declared that Negroes want "equal opportunity in all fields—in housing, employment, education, accommodation and religion. They do not want to be segregated in any area."

The dinner meeting was attended by members of the executive boards of the Marin County and Santa Rosa branches of the NAACP and by church members.

Dr. Edward L. Kessel, chairman of the church's social education and action committee, asserted: "There have been those who have tried to segregate mankind taxonomically into different species. But science has shown that their efforts are wholly unsupported by facts. We all belong to one species.

"Racial segregation has but one result," he declared. "That is to preserve the idea of white supremacy—an attitude which insists that there can be no cordial relationships between the Negro and Caucasion races unless the Negro is willing to accept an inferior social position."

The meeting was called, Kessell said, to help break down an "artificial barrier" between the two races.

Realtors Since 1910
Multiple Listing
Homes, Land
Commercial, Rentals
FRANK HOWARD
ALLEN & SON
Opposite Depot, San Anselmo

Sleepy Hollow Horse Show Best In History

The fifth annual Sleepy Hollow Horse Show yesterday at Sleepy Hollow Stables was the largest and most successful in the show's history, according to Mrs. Pat French, co-manager of the stables.

Winners were:

Equitation over fences (ages 17 and under) Tommy Lowe, San Rafael; open jumpers, Miss Lynn Howard, San Rafael; three-gaited (21 and under) Cynthia Hecht, Woodside; Enequitation (14-17) saddle-seat, Suzanne Bercut, San Francisco; English equitation (14-17) hunt-seat, SueSan Wier, Novato.

English pleasure, open, Martha Pope, San Jose; English equitation (11-13) saddle-seat, Martha Pope, San Jose; English equitation (11-13) saddle-seat, Martha Pope, San Jose; English equitation (11-13) hunt-seat, Martha Porter, San Anselmo; English equitation (10 and under) saddle-seat, Julie Petersen, Woodside; English equitation (10 and under) hunt-seat, Bruce Buckley, San Anselmo.

English bareback (17 and under) Martha Pope, San Jose; English pleasure, Judy Hocker, San Francisco; western model stock, Mary Pope, San Jose; Arabian halter, Bob Thompson, San Francisco; trial horse, open, Jim Crider, Saratoga; trail horse (17 and under) Eric Larson, Los Gatos.

Equitation (13 and under) Eric Larson, Los Gatos; pleasure, Elizabeth Williams, Milpitas; equitation (14-17) Janice Gade, San Anselmo; stock horse, open, Jim McCann, San Anselmo; Tom Thumb (9 and under) Gay Cotter, Novato; Tom Thumb (7 and under) Don Grey, Novato; bareback (17 and under) Janice Gade, San Anselmo; musical tires (17 and under) Art Chatham, San Anselmo.

MARIN FIRE CALLS

SATURDAY:

1:15 p.m., Marin City—Overheated water heater at Unit A11, shut off without damage.

5:25 p.m., Fairfax—Small grass and brush fire off Spring lane, extinguished without damage; cause unknown.

YESTERDAY:

10:45 a.m., Marin City—First aid call to Unit A18, child had been taken to hospital when unit arrived.

11:14 a.m., Novato—Small grass fire off Corte Alta in Loma Verde had been extinguished by neighbors with garden hose when fire truck arrived; cause of fire unknown.

11:22 a.m., Pt. Reyes Station—Deteriorated metal stove chimney caused walls of house on Cypress road occupied by Randolph Middletown to ignite; damage to interior and exterior of walls was estimated at $25.

2:05 p.m., Hamilton Air Force Base—Fire engines and ambulance stood by for landing of B25 Mitchell with engine trouble; landed safely.

2:20 p.m., Novato — Grass fire burned an area 50 by 100 feet off Lamont street on property of Little Sweden restaurant; possible cause was discarded cigarette.

4:24 p.m., San Rafael—Resuscitator call to courthouse where James Regalati, 58, had fallen unconscious from a bench; resuscitator was not needed.

4:50 p.m., Hamilton Air Force Base—Fire engines and ambulance stood by for landing of F104 Starfighter with instrument failure; landed safely.

6:24 p.m., Sausalito — Oil from ruptured oil line splashed on hot manifold of car owned by Alex Cordero of San Francisco on Waldo Grade, Highway 101; oil ignited, but fire was out when firemen arrived; minor damage. Units from Sausalito and Marin City responded.

TODAY:

7:18 a.m., San Rafael—Resuscitator call to aid J. DeLegons who collapsed at his home, 1012 Irwin street; dead on arrival. Death apparently due to heart attack.

Chamber To Meet

Proposed by-laws for the Larkspur Chamber of Commerce will be read to the membership tonight at a meeting in Larkspur City Hall, starting at 8 o'clock.

MARIN RADIATOR AND MUFFLER SERVICE

Don't depend on noise to warn you of a LEAKY MUFFLER
15 MINUTE SERVICE
401 Irwin St., San Rafael
Bret Harte district
GL 4-4587

NOW—1959 BUICK
La Sabre Only $2925
PIEROTTI BUICK
Open Sunday 505 Miller
MILL VALLEY DU 8-5900

WOMEN STUDENTS ELECT AT COLLEGE

Newly elected to lead Associated Women Students at College of Marin during the fall semester are the four young women above: (from left, front row), Joan Dunphy of Sausalito, vice president, and Judy Buell of Greenbrae, president; (rear row) Judy Werbelow of Ross, treasurer, and Marie Smeltzer of San Francisco, secretary.

Social Work Conference Opens In S.F.

SAN FRANCISCO (UPI) — Americans are being pushed into an ant hill existence by rapid development of automatic machines and increased leisure time, according to a leading social worker.

Robert H. McRae, president of the National Conference of Social Welfare, told delegates to the 86th annual forum yesterday that "this huge manpower reserve" should be channeled into volunteer community services.

McRae, in a keynote address to the conference, said "the moral discipline of work is lost for millions of workers" through technology and the reduction of laboring hours.

"This is not to say we advocate a return to the spinning wheel and the 12-hour day" he said. "We welcome this new freedom which provides opportunities for a fuller life."

But, he said, the opportunities do not lie in golf, fishing, hunting, bridge and stamp collection, which are "not guaranteed to give a man or woman the satisfaction of being a socially useful contributor to society."

As more people give more time to volunteer work, McRae said, they not only open vast new manpower resources in the welfare field, but gain "a sense of social significance which highly mechanized jobs no longer provide."

Some 5,000 delegates are attending the six-day conference.

Community Club May Admit Forum

Directors of the Novato Community Club will meet at 8 o'clock tonight at the clubhouse to decide whether to admit the Novato Forum as a new section of the club.

Mrs. Edward Grundstrom, president, said today the newly formed forum, which has presented public discussions on political issues, will be considered for admission on the basis of the community club's by-laws and on newspaper articles which reflect the impression made by the forum on the public.

The bylaws state that the club may not take sides in any political issue, said Mrs. Grundstrom.

Marin Poodle Wins At Del Monte Show

Champion Chriscrest the Fiddler, a miniature poodle owned by Phyllis Tworuk of Fiddler's Green Kennels, Black Point, yesterday won best of variety at the Del Monte Kennel Club All-Breed Dog Show at Pebble Beach.

Sixty-six poodles were entered in competition—the largest number ever for an all-breed dog show in California, said Mrs. Tworuk.

A German Shepherd, Erden Reich's Beau V. Gardsburg, owned by Jenny Wedel of Black Point, won open dog class and was selected winner's dog.

Abandonment Of Playground Urged

Members of the Sausalito Recreation Commission has approved a recommendation to the city council that the Third street playground be abandoned.

Retiring Chairman Robert C. LaFontaine said steadily decreasing use of the facility together with improvements at the South School playground made the action advisable.

Terms of LaFontaine and Willard Hall expire next month. The city council is expected to take action on new appointments at its June 2 meeting. LaFontaine has said he is not a candidate for reappointment.

MOORE'S "HOME MADE" GOOD CANDIES
Since 1932
Moore's Famous
CHOC. HONEY COMB
1-lb. box 1.40
"Home Made"
WRAPPED CANDIES
Shoppers' Special
LUNCHEONS 65c
1224 Fourth, San Rafael

PICTURE FRAMING
Custom, Ready-Made & Imported
ARTISTS' MATERIAL
MOSAIC SUPPLIES
GREETING CARDS
MAE RALSTON
THRU JUNE 15th
CURRENT EXHIBIT
OIL PAINTINGS BY

THE TORRANCE GALLERY
341 san anselmo avenue
san anselmo, california
phone GLenwood 4-3317

Sabella's
Climb Everest? Heavens, No!
—and miss those marvelous weekday special lunches at Sabella's — soup, salad, meat or seafood entree, coffee and dessert — all for $1 to $1.50. No thanks — I'll keep my feet on the ground, under the table at Sabella's.
Open 7 days a week for lunch and dinner
Sabella's DU 8-6944
Highway 101 at Richardson Bay Bridge

Sims Visits Capital, Sees Warren, Millers

Judge Richard M. Sims of Marin Municipal Court was back on the criminal court bench today after a three-week trip through the eastern and New England states.

Last week in Washington, Judge and Mrs. Sims were received by Chief Justice Earl Warren.

"The chief justice asked about others in Marin like Al Bagshaw and Judge Jordan L. Martinelli," said Judge Sims. "He looks forward to being back in California again this summer."

The Sims also had dinner with Rep. and Mrs. Clement W. Miller of Corte Madera in the capital house formerly occupied by Sherman Adams.

The congressman is busy looking after the interests of his constituents, Judge Sims reported. "During my stay there, he was busy on the floor in support of the current housing measure and expressed himself as believing it would aid lumber producers and those in the building industry in this area."

The housing measure would extend government credit and promote urban redevelopment and homes for the aged.

Judge Sims started his vacation with an Air Force tour to Florida, where he was "impressed" with a demonstration of Air Force weapons.

New Principal Appointed For Tomales

Floyd Billigmeier, now a principal in Modoc County, will be new principal of Tomales Elementary School next fall, it was announced today by Mrs. Lois Parks, clerk of the Tomales Union School District board.

Mrs. Parks said Billigmeier has accepted the post at $5,600 a year—the same pay received by Mrs. Velma L. Dwyer, the present principal, who has resigned as of the end of school next month.

Billigmeier will teach 7th and 8th grades, and perhaps 6th grade—depending on the enrollment—as well as being principal, Mrs. Parks said.

A 1957 graduate of University of California, Billigmeier has been teacher-principal two years at Lookout and Aden Schools in Modoc County. He is married and has one child.

V. A. Hospital Priority Told

Wartime veterans with a service - connected disability have priority for admission to Veterans Administration hospitals, it was announced today by W. P. (Doc) Duhamel, county veterans service officer.

Duhamel, in making the statement to clarify eligibility, said peace time veterans with a service - connected disability are next in line, and after that come veterans with non-service-connected ailment, but only if there is a bed available and they can show they cannot afford private treatment.

Union Pickets Lose Sanction Of Council

Office Employees Union pickets who are still parading spasmodically in front of Painters' Hall in San Rafael are now doing so without the sanction of the Marin County Labor Council, Secretary Ross Miller of the Retail Clerks Union 1119 reported today.

Miller read at letter to his union from the Labor Council, signed by Hugh Cassidy, secretary, which said: "This is to advise that the executive board of the council, at the direction of (AFL-CIO) president George Meany, has rescinded its action of April 24 whereby permission was granted Office Workers Union Local 3 to picket your union for being unfair."

The Office Workers are picketing Painters' Hall, where the Retail Clerks local has its office, in a dispute over alleged "raiding" by the Retail Clerks.

The office secretary in the Retail Clerks' Union office, formerly a member of the Office Employees local, resigned from that union and joined the Retail Clerks, of which she was made a director. The Office Workers contend this is an invasion of their jurisdiction.

Ray Hime "Special"
WHILE THEY LAST
EASY
Automatic Washer
One Of The Oldest Names In The Washer Industry
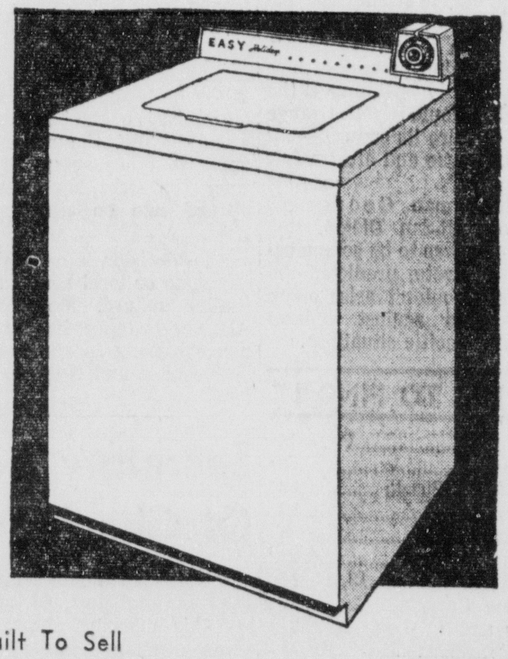
Built To Sell
AT $239.95 NOW $169 with trade
No Money Down
As Low As $10 Mo.
Open Fridays Until 9 P.M.
Fourth & C Sts.
San Rafael
GL 4-2114
Ray Hime PIANO CO.
PIANOS & APPLIANCES

COWARDLY LION CADGES HANDOUT — The Cowardly Lion of Oz (Donald Morosi of San Rafael) eyes fried chicken contributed by Nello Ragghianti, managing owner of the San Remo Restaurant in San Francisco, who was presiding chef at Marin Fiesta, where more than 1,500 dinners were served Saturday and yesterday. The "Lion" was taking time off from amusing children on the Fiesta's gayway at Marin Catholic High School. (Mack photo)

10,000 Visit Fiesta At Marin Catholic High

The Marin Fiesta, staged to raise funds for Marin Catholic High School, topped its goal of 10,000 visitors over the weekend and came out very well financially, its promoters reported today.

"We did much better than last year, and I want to express my deep appreciation to all those who made possible such a wonderful success," said Rev. Lawrence Ryan, principal.

Winners of major prizes given away during the two-day carnival event were:

Chester Smith, 27 Valley road, San Anselmo, $1,000; Ray Ravani, 26 Acacia avenue, Fairfax, $250; Bernice O'Brien, 218 North Almenar road, Greenbrae, $100; C. Vanderveen, Oakland, $50; John Doe, San Francisco, $50; Ray Kavenaugh, San Francisco, $50; Ambrose Ferrario, San Anselmo, orchid plant; Miles Lavin, Fairfax, afghan; Mrs. Albert Lourdeaux, Fairfax, basket of groceries; William E. Hampton, San Rafael, basket of liquor; James Maguilio, San Rafael, power lawnmower.

Pet Snakes Stolen By Novato Boys

Two pet snakes, stolen from a Novato back yard yesterday, were recovered at a nearby home last night.

Sheriff's Deputy Gerald Fries said four boys, aged 12, had climed into the patio area of Mrs. Hazel Mae Guiles, 1265 Parkwood drive, Novato, and stolen a black and white king snake and a gopher snake from their cages. The animals are the pets of Mrs. Guiles' son, William Alan, 10.

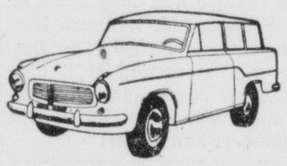

GOLIATH Station Wagon
Made by Borgward
MARATHON MOTORS
Francisco Blvd., S.R., GL 6-1214

Metal Sash Sliding Doors
Fast Service!
Crown Glass Co.
Open Sat. 'Til Noon
515 Francisco Blvd.
San Rafael GL 4-7109

INCREASE YOUR INCOME
See Dale Carnegie page 12

ALL THIS WEEK!
Good Car Keeping Specials
BUY NOW
Good Car Keeping ...begins with beautiful SEAT COVERS!
Howard Zink SEAT COVERS
AND SAVE!
Try... WOVEN FIBRE for SUMMER COMFORT
COOL • STATIC FREE • EASY TO CLEAN
Tough fibres — plastic coated to seal colors in, keep soil out, resist scuffing and wear. Harmonizing vinyl trim and all seams double-stitched.
SPECIAL SALE PRICE $15.45 Installed
SEE OUR MANY OTHER EXCEPTIONAL VALUES!
Daily Hours: 8:00 to 5:30—Sat. 8:00 to 12 Noon
SAM BUSSCHAERT
(SAY BUSH-ART)
or 1st Western Charge Acct.
Auto Glass & Upholstery
1216 Third St. SAN RAFAEL GL 4-3617

PENNEY'S
ALWAYS FIRST QUALITY!

A burst of color, a shower of savings and Penney's fabulous Sportswear Fiesta begins! Hurry mom, bring dad . . . the whole family. Come see relaxing, refreshing new Penney styles . . . surface interest knit sport shirts for men, hopsacking mix and match sets for women and girls, the latest swimwear for boys. Come see time saving, easy-care fabrics, crisp new weaves, new patterns.

SPORTSWEAR Fiesta

GET SET FOR THE LONG WEEK-END AHEAD

it's no-iron seersucker

MIDCALF PANTS 2.98
JAMAICA LENGTH SHORTS 2.59
SHORT SHORTS 1.98
SLEEVELESS SHIRTS 2.98

From the Dallas fashion market! All combed woven Cotton Seersucker mix match sets that wash easily and never need ironing! The ideal summer sportswear at budget saving Penney prices! Misses sizes 10 to 20!

SEERSUCKER SPORTSWEAR FOR GIRLS JUST LIKE MOM'S
For Sizes 3 to 6X and 7 to 14
BLOUSE SHORTS 1.59 each
MIDCALF PANTS, 7-14 .... 2.59
MIDCALF PANTS, 3-6X 1.59

Penney tropicals better buys because they're carefree Dacron 'n Rayon!

Yes, Automatic Wash 'N Wear... Little Or No Ironing!

6.95

Penney's breeze-cool blend of shape-retaining Dacron-Rayon flies safely through the complete washer-dryer cycle . . . keeps a "professional" press with a quick touch-up! Penney's smooth dress tailoring shows up smart in a neat slub or shadow weave . . . charcoal, blue, cocoa, grey, skipper, tan and brown. Sizes 29 to 42.

FASHION TRIM SPORT SHIRTS
2.98
sizes small, medium, large, extra large

Slub weave cotton 'n Cupioni® rayon . . . soft, silky to the touch . . . styled with neat trims on collars, pockets, sleeve cuffs! Lights, darks, machine wash.

COOL EMBOSSED COTTON SHIRTS WASH 'N WEAR
1.29
no ironing needed boys' sizes 4 to 18

They're easy-care! Machine wash 'em, too! They completely ignore the iron! Full cut to Penney specifications with short sleeves, colorful trims.

Bargain-Priced BLOOMER PLAYSUIT
$1

Turn the gals loose in our gay wash cottons, comfortably bare, elasticized at top, waist and leg openings to hold firm for handstands, tree climbing, bike riding and such. Machine wash our lasting colors. 3 to 6x and 7 to 14.

TODDLERS BLOOMER PLAYSUIT 88c

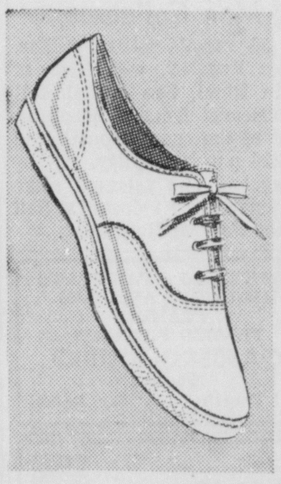

CASUALS FOR SUMMER
CHILDREN'S ALL-ABOUT DUCK SNEAKS!
ONLY 1.89

Perfect for sandy beaches. Great sneaks! Air cooled, washable army duck upper, bouncy rubber outsoles. White stitching. Sizes 6 to 3.
Women's sizes 1.98

BOYS' JEANS! SLIM! TRIM! WESTERN FIT!
2.49
sizes 4 to 16

Foremost® sews in a Western fit . . . sews it in strong! Takes 13¾ ounce denim . . . makes sure it's Sanforized®, vat-dyed, machine washable, color-fast!

TWO BIG PENNEY STORES — SAN RAFAEL AND CORTE MADERA

Arts Quartet Program, Performance Praised

By DANIEL SCARLETT

Both good programming and good playing are virtues much harder to come by these days than is commonly supposed, and to find them together on a single occasion is, for honest ears, a rare event. Such an event took place yesterday afternoon at the Outdoor Art Club in Mill Valley, when the Marin Arts Quartet played its final concert of the season to a full and warmly responsive house.

It was unquestionably one of the quartet's most interesting and best balanced programs, and certainly one of the best-played.

HIGH POINT

One of the high points of the concert was reached in the slow movement of Haydn's "Emperor Quartet"—variations on a theme first composed by Haydn as a national anthem of Austria. The quartet's playing of these profoundly serene pages cast an almost visible spell over the listeners, as each instrument exploited its special timbre in turn, each dominating one of the variations. It was magic that comes all too seldom in present-day concert halls—music-making that would do credit to more than one ensemble of international repute.

Of the three works presented, the most uniformly convincing reading was given to Smetana's quartet "From My Life," though here, too, the slow movement emerged triumphant. Inspired by the authoritative voice of Jean Mattos Maguire's opening cello recitative in the largo sosteunto (and by the consistent nobility and restraint of her phrasing and sonority throughout the movement), the quartet achieved a warmth of tone unequalled elsewhere in the concert.

MILHAUD WORK

The quartet presented as its final work Milhaud's own arrangement of his ballet suite, "Creation of the World," for string quartet and piano. There was no diversity of opinion about the crystalline piano of Robaline Meacham, guest artist in the Milhaud work. She is of that rare breed of pianists who know what the piano can and cannot do, especially in contemporary music. Mrs. Meacham plays pianistically but also musically — something achieved by practically none of her young contemporaries and only a few of her elders.

This, then, was a concert well worth leaving home for on a beautiful Sunday afternoon, and one that justified the loyalty and support of the quartet's growing audiences.

Marin Citian's Face Slashed; Woman Jailed

A Marin City domestic worker, Mattie Parker of House A-23, apartment 184, was in county jail today on suspicion of slashing a retired Army man in the face with a butcher knife last night.

Alton Grant, 42, retired sergeant living at A-21, apartment 165, was taken to Marin General Hospital with a slash across the upper lip and smaller cuts on the left side of his face. He was then transferred to the Ft. Barry dispensary.

Mattie Parker denied she had cut the man. She said that another woman, Maggie Hall, did it.

The victim said there had been an argument, and Mrs. Parker cut him with a long butcher knife with a black handle.

Mrs. Parker told Deputy Sheriff they had all been drinking. She said she blacked out after an argument. When she regained consciousness, Grant lay bleeding.

STOCKS TODAY

NEW YORK (AP) — The stock market remained moderately on the upside as trading slowed late this afternoon. Early gains were trimmed.

Volume for the day was estimated at 3,100,000 shares compared with 3,030,000 on Friday.

Gains of pivotal issues were kept mostly within a one-point range. There were scattered losses of about the same amount.

The market was higher at the start with trading active. The advance widened by midsession, then prices backed away from their best.

Steels were the pacemakers of the industrial section but cut their biggest advances in late dealings. Republic Steel remained up more than a point while Lukens sliced to a fraction an early rise of more than two.

American Telephone retained more than a two-point edge while Du Pont remained ahead more than five. High-priced International Business Machines was more than seven points to the good.

(The following closing prices of representative New York stocks supplied by Irving Lundborg & Co., San Rafael, member, N.Y. Stock Exchange.)

Amer Tel & Tel	245¾
Anaconda	66¾
Atch Top & S F	29
Beth Steel	51¾
Caterpillar	104
Chrysler	68¾
Crown Zell	56¼
DuPont	256
First Amer	23
Foremost Dairy	20⅜
Gen Electric	80¼
Gen Motors	50¾
Lockheed Air	33
Montgy Ward	47⅞
Pac Gas & Elec	62¾
Radio Corp	64¾
Safeway	36⅞
Sears Roebuck	45¼
So Cal Edison	59¼
Southern Pac	69⅜
Std Oil Cal	55¾
Std Oil N J	51⅜
Transamerica	27¾
Union Oil	45⅞
Union Pacific	36⅝
US Steel	95⅛

Bolinas Meet Delayed

The regular meeting of Bolinas Community, Inc., which would fall next Friday evening, has been postponed due to the holiday weekend, according to Vice President Jack B. Lowe. A date for the meeting has not yet been set.

SANITARY

Continued from page 1

with Ross Valley directors "and cease wasting taxpayers' dollars on plans for a separate plant in Corte Madera."

Last November, Corte Madera voters defeated their district's bond proposal by a vote of 371 "yes" and 248 "no," short of the required two-thirds majority. In January, the measure was resoundingly defeated by a vote of 654 "no" and 248 "yes."

The total vote in January was the largest in the district's history.

Concluding its statement, the citizens committee said it is "definitely in favor of solving Corte Madera's sewage problems. We will work as hard to get Corte Maderans to vote the necessary bonds to expand the Greenbrae facilities . . . as we did to defeat bonds to erect a separate plant in this city."

Man Collapses

A 58-year-old retired milker, James Regalati, who lives at Marin Hotel, San Rafael, fell unconscious from a bench in front of the county courthouse at 4:24 p.m. yesterday.

Regalati was released after examination by a doctor at San Rafael General Hospital.

PORTRAITS — PASSPORTS
RELIGIOUS ARTICLES
FRAMES
FRAMED PICTURES
GASBERG STUDIO
Est. 1910
1311 Fourth St. San Rafael

Chessman Book Case Held Up Pending Appeal

Charges against three defendants suspected of helping smuggle Caryl Chessman's manuscript out of San Quentin's Death Row in 1957 were postponed indefinitely today, pending the outcome of an appeal taken to the District Court of Appeals in San Francisco.

Judge Thomas F. Keating took the case off the Marin Superior Court calendar, with agreement from both the district attorney and the defense attorneys.

The suspects are San Francisco attorney George T. Davis, literary agent Joseph Longstreth, and publisher Prentice-Hall Inc. James Martin MacInnis, representing Davis, argued that Davis had nothing to do with the smuggling, and asked that the charges be tossed out. When that was denied, he and other defense attorneys appealed to the district court.

Dist. Atty. W. O. Weissich agreed that prosecution in Marin should be held up until the appellate court brings in its ruling.

Boy Injured As Car Flips

Ronald Wilbert Kennedy of House 655, Marin City, who will be 16 years old on June 9, suffered a two-inch deep gash on his head at 9 a.m. yesterday when a car he was driving hit the curb on an approach road to Marin City and overturned.

He was pulled from the overturned car by a Leo Brady, according to California Highway Patrol Officer Donald Greer, and taken to Marin General Hospital by Benny Pruitt of San Francisco. After the head wound was stitched the boy was released.

The youth told Officer Greer that the car brakes failed on a curve about 75 feet east of Highway 101.

ELECTION

Continued from page 1

struct a 30-bed hospital at a cost of about $400,000.

The group maintains that lending firms will more readily finance the project once assurance is given that the hospital will not be in direct competition with a county hospital.

Opponents to the secession move, argue that a future county hospital in Novato is worth waiting for — that when the time comes, the entire county would help finance such a hospital for Novato. Otherwise, they contend, the people of North Marin would need to form a new district of their own in order to get such a public hospital.

Also, they say, taxes would be much higher to support the needed bond issues than taxes now being paid to Marin County Hospital District.

Once future expansion is undertaken at Marin General Hospital in Greenbrae (and therefore once additional bond issues are authorized by the voters) North Marinites could be charged additional rates at that Hospital, argue the opponents of secession.

Tomorrow's voting will tell the tale. Only a simple majority is necessary to pass or defeat the proposed secession.

DULLES

Continued from page 1

also will attend and West German Foreign Minister Heinrich von Brentano probably will.

In Bonn, aides announced West German Chancellor Konrad Adenauer will fly here for the funeral.

GROMYKO MAY ATTEND

There was even a possibility an American spokesman said that Soviet Foreign Minister Andrei Gromyko, an implacable diplomatic foe of Dulles would be present.

The funeral services will be held at 2 p.m. EDT Wednesday in Washington's huge National Cathedral with burial in Arlington National Cemetery, the hallowed resting place of the nation's heroes.

The body will lie in state at the cathedral's Bethlehem Chapel from noon tomorrow until noon Wednesday. An honor military guard will be posted.

CHURCH OFFICIALS

Dr. Roswell P. Barnes of New York, a secretary of the World Council of Churches, will lead those officiating at the services, along with Dr. Paul Wolfe of the brick Presbyterian Church of New York, and Dr. Edward L. R. Elson of the National Presbyterian Church of Washington.

Like the President, Dulles attended the National Presbyterian Church. He served the church as an elder. The funeral will be held at the National Cathedral, an Episcopal church, however, because of space limitations at the Presbyterian church.

LIFE WANES

Dulles' life had been gradually waning for weeks as cancer complicated by pneumonia sapped his once rugged strength.

The president said that Dulles was "brave in dying," as he was in living.

With Dulles when the end came in the medical center's executive suite were his wife of 47 years, Janet; his sons, John and Avery; his brother, Allen, head of the Central Intelligence Agency, and his sister Eleanor, a state department official.

TRIBUTES HEARD

Expressions of admiration for Dulles as a man and for his service to freedom came from leaders around the world.

'We've lost a good public servant," former President Truman said.

"A great American has passed," said Sir Winston Churchill, who visited Dulles only three weeks ago.

Vice President Richard M. Nixon said Dulles lived long enough to see history vindicate his policies, some of which seemed unpopular at the time he advocated them.

In Russia, Radio Moscow reported Dulles' death routinely and without comment as the 14th item in a news program of 17 items.

Reed Board Agenda

Scheduling of classes for the Reed Union School District's summer school program month of July session is on the agenda of the trustees' meeting at 8 p.m. tomorrow in the Tiburon boulevard district offices, according to Supt. Paul R. Stouffer.

SPEAK EFFECTIVELY
See Dale Carnegie page 12

Judge Keating Turns Down Convict's Plea

Clifford Jefferson, 32, San Quentin Prison inmate who has been off and on Death Row for stabbing another prisoner, has sent another pencilled letter to Judge Thomas F. Keating of Marin Superior Court asking for a writ of habeas corpus.

Judge Keating denied the application Friday afternoon.

Jefferson wrote to the judge complaining he had been placed in solitary confinement for longer than the legal limit of 29 days for allegedly cutting another inmate last April 15. Jefferson says he knows nothing about the cutting.

Last April 28, Jefferson asked the judge for placement in a mental hospital because life without possibility of parole is a "living hell."

The convict was sentenced to die for the 1955 stabbing of a Folsom Prison inmate. But last summer, Gov. Goodwin J. Knight commuted the sentence to life without possibility of parole.

Jefferson is now suspected of helping knife another inmate last April 15. Dist. Atty. W. O. Weissich says he does not have enough evidence on this stabbing, and the case may not come to trial.

Chief Didn't Laugh At Joke

A teen-age boy on Friday night tried the prank of lying on the street in the path of Ross Police Chief Joseph Regoni's car.

The police chief said he had been keeping an eye on four boys whom he had turned away from the Lagunitas Country Club where they attempted to join an eighth grade graduation party to which they were not invited.

Chief Regoni said he drove the patrol car within four feet of the prone prankster, got out of his car, took the youth by the nape of his neck and gave him a shaking.

The youth and his three companions then ran off in the direction of Kent avenue.

Inverness Wife Hurt As Car Leaves Road

An Inverness housewife, Mrs. Dorothea De La Montanya, 49, reported to the California Highway Patrol yesterday that she suffered cuts of the left ear and scalp when her westbound car went off Sir Francis Drake highway at 6:15 p.m. Friday about one-eighth mile west of the Lagunitas grocery store.

Mrs. De La Montanya said a dark colored vehicle approached her in the middle of the road and she swerved right to avoid it. Her car rolled onto its left side. A friend took her to Marin General Hospital for emergency treatment.

Albert Edgerton Of Larkspur Dies

Albert Lewis Edgerton, 65, a retired rubber company representative, died yesterday of a heart ailment at a local hospital.

He and his wife, Doris, moved to Mill Valley from San Francisco 25 years ago. For five years their home has been at 126 Hawthorne avenue in Larkspur.

Edgerton, before his retirement, was Northern California representative for Sieberling Rubber Co. of Akron, Ohio. He belonged to Mill Valley American Legion Post 284.

A native of Goodland, Kan., he is survived by his wife; a daughter, Mrs. Joan Lee Grigg of Mill Valley; three brothers, one of whom, Paul Edgerton, lives in San Leandro; a sister and a granddaughter.

Funeral services will be held at 10 a.m. Wednesday at Russell and Gooch Mortuary in Mill Valley. Burial will be in Golden Gate National Cemetery, San Bruno. The family requests that tributes be contributions to the Marin County Heart Assn.

Mrs. Sara Hatch Dies In Santa Rosa

Funeral services for Mrs. Sara Hatch, Santa Rosa civic leader and mother of Margaret Hatch of Mill Valley, will be held at 2 p.m. tomorrow at the Church of the Incarnation in Santa Rosa.

Mrs. Hatch died in a Santa Rosa hospital Saturday at the age of 87.

She was credited with a major role in formation of the Oak Knoll Sanitarium and was active in many organizations for assistance to the ill and unfortunate. She also was a former Santa Rosa Board of Education member and Parent-Teacher Assn. leader.

She is survived by two daughters, Miss Hatch and Mrs. Katharine Toevs of Redondo Beach; two sons, Dr. Franklin Nelson Hatch of Modesto and Frederick Winslow Hatch of New York; a sister, Mrs. Ida Randall of Lafayette, and four grandchildren.

George Wells Hood Of Sausalito Dies

George Wells Hood, Sausalito chemist who had been developing a wood preservative, died Saturday at his home at 4 Sausalito boulevard after long illness. He was 64.

A native of Indiana, Pa., Hood joined the French Foreign Legion prior to World War I, switched to the U.S. Army in 1917 in Paris and was commissioned a first lieutenant.

He is survived by his wife, Myrtle, at the family home.

Funeral services will be held Wednesday at 8 p.m. at the Russell and Gooch Chapel in Mill Valley. Inurnment will be at Mt. Tamalpais Cemetery in San Rafael. The widow has asked that memorial contributions be made to the American Cancer Society.

Maude Tainter Dies At Work In Novato Store

Funeral services were held yesterday for Mrs. Maude Tainter, co-proprietor of the Novato Trading Co. who died unexpectedly while at work Saturday at 12:30 p.m. in the store at 7400 Redwood highway, Novato.

Mrs. Tainter had been a Novato resident 10 years. She and her husband operated the Novato Trading Co., dealing in second hand merchandise, until his death in 1952. Since then, she continued to operate the business with her son, Leslie. She made her home at the same address as the business.

She was born in Coventry, England, but had resided nearly half a century in the United States. Her home was in Alameda before she moved to Novato.

She leaves two sons, Leslie, and Eric M. Tainter of Corte Madera; a sister and brother, Mrs. Alice Folden of Coventry, England, and William Brown of Stratford, Canada, and two grandchildren.

Inurnment was at Cypress Hill Crematory, Petaluma, directed by Parent Funeral Chapel.

Jack W. DeLegons Dies In San Rafael

Retired San Rafael barber Jack W. DeLegons, 65, collapsed and died at his home at 1012 Irwin street this morning, apparently of a heart attack.

His wife, Nardene, was with him when he was stricken about 7:15 a.m. Sgt. Lincoln Borba of San Rafael police said San Rafael firemen rushed in with a resuscitator, but failed to revive the victim.

DeLegons was a native of France and had lived in San Rafael for 30 years. His wife operates Nardene's Beauty Salon at the family residence.

A High Mass of Requiem will be offered at 9:30 a.m. Wednesday at St. Raphael's Church. The cortege will form at 9 a.m. at the Harry M. Williams Mortuary in San Rafael. The Rosary will be recited at 8 p.m. tomorrow at the mortuary. Interment will be in Mt. Olivet Cemetery, San Rafael.

Final Rites Held For Jacelyn Stoller

Private family funeral services were held this morning for Mrs. Jacelyn Ives Stoller, who died at her Sausalito waterfront home Saturday after long illness. She was 57.

A native of Ft. Atkinson, Wis., Mrs. Stoller was a custom dressmaker in San Francisco and had been a Sausalito resident since 1951.

She is survived by her husband, Frank, at the Sausalito home, 1914 Bridgeway; by her mother, Mrs. Nettie Ives of Sonora, and by two brothers, Holmes Ives of Sonora and William F. Ives of Fullerton.

BIRTHS

GOHEEN—In Marin General, May 22, to the wife (Lynn Reed) of George Goheen, Mill Valley, a son.

ANNULMENTS ASKED

URBAN—Gloria J. vs. Joseph J., misrepresentation.

MARRIAGE LICENSES ISSUED

Charles R. Choate, 39, Lafayette, and Jean L. Jenny, 31, Orinda.

George Henry Hels, 22, Novato, and Frances Theresa Rieger, 22, Cotati; license issued in Santa Rosa.

DEATHS

TAINTER—In Novato, May 23, 1959, Maude Tainter, devoted wife of the late Frank L. Tainter; dearly beloved mother of F. Leslie Tainter of Novato and Eric M. Tainter of Corte Madera; loving grandmother of Mrs. Diane Foster of Emmett, Idaho, and Stephen Tainter of Santa Rosa; sister of Mrs. Alice Folden of Coventry, England, and William Brown of Stratford, Canada; a native of Coventry, England.

Funeral services were held at 1 p.m. Sunday, May 24, from the Parent Funeral Chapel, 216 Washington street, Petaluma. Inurnment, Cypress Hill Crematory, Petaluma. (5/25)

EDGERTON — In San Rafael, May 24, 1959, Albert L. Edgerton, dearly beloved husband of Doris L. Edgerton, loving father of Joan Lee Grigg; survived by a brother, Paul Edgerton of San Leandro, also two brothers and a sister in the East, and granddaughter, Lori Louise Grigg; a native of Kansas; a member of the American Legion No. 284 of Mill Valley.

Friends are invited to attend the funeral services, Wednesday, May 27, 1959, at 10 a.m. at the Memorial Chapels of Russell and Gooch, 270 Miller avenue, Mill Valley. Interment at Golden Gate National Cemetery, San Bruno. Contributions to the Marin Heart Fund preferred. (5/25)

SMITH—In San Francisco, May 22, 1959, Pearl S. Smith, beloved wife of James A. Smith, loving mother of Chief Warrant Officer Herbert A. Smith U.S. Army and W. Roderic Smith of Memphis, Tenn.; loving sister of Mrs. Jessie Hixenbaugh, Mrs. Ila Cross and Joe Steele of Centerville, Iowa, loving grandmother of Mrs. Sandra McMillan of Oakland and Robert L. Smith of Novato, loving great-grandmother of Coleen Marie and Robert L. Smith Jr.; a native of Iowa, aged 67 years.

Friends are invited to attend the funeral Tuesday, May 26, 1959, at 2 p.m. at the Harry M. Williams Mortuary, San Rafael. Interment Mt. Tamalpais Memorial Park. (5/23, 5-25)

DE LEGONS — In San Rafael, May 25, 1959, Jack W. DeLegons, beloved husband of Nardene DeLegons; a native of France, age 65.

Friends are invited to attend the funeral Wednesday, May 27, 1959, at 9 a.m. from the Harry M. Williams Mortuary, San Rafael, thence to St. Raphael's Church where a High Mass of Requiem will be offered for the repose of his soul commencing at 9:30 a.m. Recitation of the Rosary at 8 p.m. Tuesday. Interment, Mt. Olivet Cemetery. (5/25-26)

$30,000 to $50,000
ANNUAL EARNING POTENTIAL
Dealership in this area available for men with specialty sales knowledge. Experience in cookware, insurance, books, freezers, etc. preferred but not necessary. Set up and administer own direct-to-consumer sales organization. Top nationally advertised product. Complete factory training given person who qualifies. Minimum capital required. Write: Dept. SRIJ, 1825 Stanford St., Santa Monica, California.

CALL McPHAIL'S
For Factory Authorized Service
Frigidaire General Electric Bendix
Washers • Dryers • Dishwashers
Disposals • Ranges • Refrigerators
Call Our Appliance Service Department
GL 3-6070
McPhail's

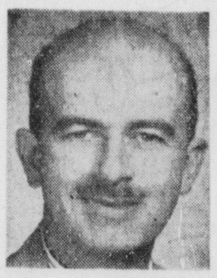

Chiropractor's Role In Health Explained

by Dr. Robert W. Pearce

Do you know what a chiropractor does? Many folks make the mistake of thinking that a chiropractor gives massages to people with sore backs. That's far from the truth.

Actually, a doctor of Chiropractice works with a person's nerves. You see, the center for all nerves is in the brain. These nerves flow down through the spine to all parts of the body.

Often these soft nerves are pinched by the hard bones of the spine. Sickness then results . . . for no part of the body can work properly without nerve energy from the brain.

By correcting defects in the spine, chiropractors have been able to restore this nerve energy and help folks with almost every type of sickness you can name.

Chiropractors use X-ray and other scientific instruments to determine whether your spine is in line. They have been so successful in getting sick people well that more than 500 insurance companies now pay claims for Chiropractic care.

For additional information on Chiropractic care (Palmer Method) write Dr. Robert W. Pearce at 1628 Fifth avenue in San Rafael, or address a card or letter to Dr. R. W. Pearce in care of Independent-Journal Box 725, or call GL 3-6201.

Advertisement

Free care for mentally & physically retarded children Wednesday afternoons

more car
Longer wheelbase. Bigger car. All this at no extra cost: wall-to-wall carpeting; self-adjusting brakes; larger, more luxurious interiors. Big-car "feel" and ride.

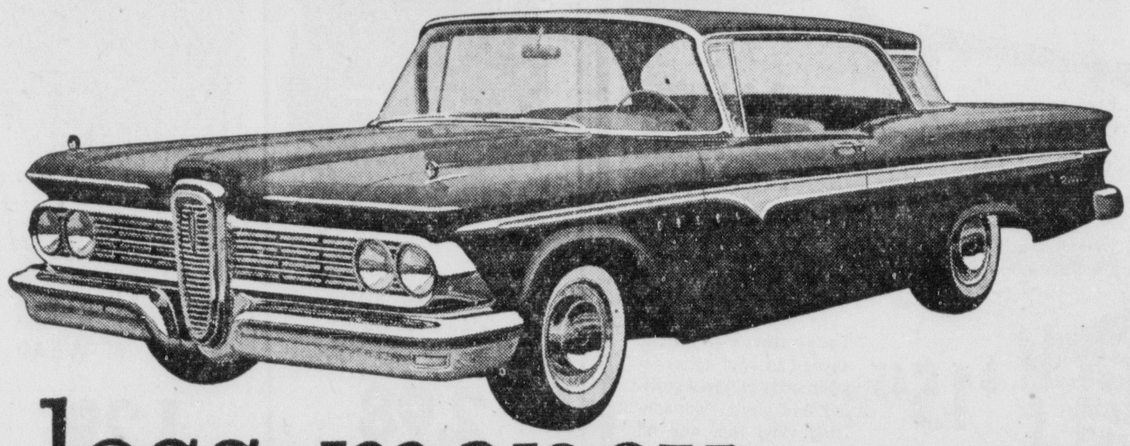

less money
Now priced down with many models of Plymouth, Chevrolet and Ford, two V-8 engines and Economy Six operate best on regular gas. Edsel saves you money when you buy it . . . when you drive it!
Edsel
The king-size value now in the low-price field.
SEE YOUR LOCAL EDSEL DEALER
Edsels are also at many Mercury dealers

SADDENED EISENHOWERS — President and Mrs. Eisenhower, both obviously saddened at news of the death of Secretary of State John Foster Dulles, are shown in their limousine as it entered White House grounds yesterday on their return from weekend at their Gettysburg farm. Later they paid a 20-minute visit to the Dulles home to call on the secretary's widow. (UPI Telephoto)

Dulles Was General In Anti-Red Battle

WASHINGTON (AP) — John Foster Dulles was for six years President Eisenhower's No. 1 cold war general in the fight against international commmunism.

He had to quit his active part in that fight last April 15, when at the age of 71 the ravages of cancer forced him to resign as secretary of state.

Thus ended a career that had made Dulles an outstanding world figure, a tireless diplomat whose tactics sometimes stirred praise, sometimes criticism.

One consistent fact: The Russians didn't like him.

The resignation was tendered to become effective at Eisenhower's convenience. By his own wish Dulles held on to office long enough to countersign the commission of a friend and fellow worker, Christian A. Herter, to succeed him.

Dulles performed that friendly service April 21 at Walter Reed Army Medical Center, where he had been much of the time since it was discovered in February that cancer had recurred in his abdominal region.

Surgery proved temporarily successful in 1956, but the doctors decided this time they would have to rely on massive radiation. For a time, their patient responded, but on April 14 they reported evidence of a cancerous growth in the lower neck.

The announcement of Dulles' resignation, long expected though it had been, loosed an extraordinary flood of statements. "It's as heavy a volume as we've ever had," reported James C. Hagerty, the White House press secretary.

These comments were the sort that usually heap praise when a prominent man lies dead—but here was a case in which the man could read and hear what people thought of him.

Eisenhower wrote to "Dear Foster":

"I accept, with deepest personal regret and only because I have no alternative, your resignation.

"In so doing, I can but repeat what the vast outpouring of affection and admiration from the free world has told you."

Eisenhower went on to remark on Dulles' talents, integrity, his heritage and experience, and called him a man who inspired countless people to join the free world fight for freedom and principle.

Enthusiastically but less formally, Eisenhower several times called Dulles the greatest secretary of state America ever had. Former President Herbert Hoover said much the same thing.

A Democratic tribute came from Adlai E. Stevenson, who tried twice to beat Eisenhower.

Stevenson said of Dulles: "I know of no man who has served his country more diligently and devotedly."

But Dulles had his critics, too. Some accused him of rigidity and failure to develop dynamic new ideas. They also said he casually brought the United States to the brink of war time after time.

There were headshakings in Allied capitals, too. Various free world diplomats showed occasional nervousness — or even alarm — at what they called a Dulles' predilection for stirring up the Russians.

His theory of brinkmanship, as it came to be called, was that the United States would on occasion have to face up to a Communist challenge and go to the brink of war, if necessary, to defend a free country.

Perhaps Dulles' worst time came in the Suez Canal crisis of 1956 when Egypt seized the internationally owned waterway. Britain and France attacked Egypt, after Israel had made an attack of its own.

Dulles chose to denounce the moves against Egypt, even though this meant getting into a position of siding with the Soviet Union in the United Nations against Britain and France. It took a year to repair the Allied relations.

One of the great disappointments that attended Dulles' resignation was the knowledge that he could not take part in a Big Four summit conference.

That tough job, which he would have gloried in, now falls to Herter.

Japan Peace Treaty Notable Dulles Feat

WASHINGTON (UPI) — Even before he became secretary of state, John Foster Dulles achieved a notable diplomatic feat against heavy odds when he negotiated the Japanese peace treaty.

As an adviser to former Secretary of State Dean Acheson, he suggested that one man be given the responsibility for negotiating a treaty. Acheson gave Dulles the job.

The task appeared hopeless at first because of Soviet obstructionist tactics. But Dulles hit on the idea of negotiating the treaty with interested nations separately rather than at a big peace conference.

Dulles negotiated several times with the Soviet Union's Jacob Malik, but without success. Other nations were also skeptical. Great Britain feared Japanese economic competition. Australia and New Zealand feared revival of Japanese military might.

The Philippines, Thailand, Indonesia, Burma and other nations that had been overrun wanted reparations totaling eight billion dollars.

Flying from capital to capital, Dulles overcame all fears. He knew heavy reparations would wreck the Japanese economy. He worked out a plan for Japan to pay in goods and services without wrecking its productive capacity.

He convinced Australia and New Zealand that a Japan recovered and on the side of the United States would be better than a Japan fallen into the hands of the Communists.

Dulles straightened out differences with the British and a year from the day when he had received the assignment 48 nations signed the treaty in San Francisco.

Pope Pays Tribute At Death Of Dulles

VATICAN CITY (AP) — Pope John XXIII today said the death of John Foster Dulles has caused great sorrow in the world.

The ruler of the Roman Catholic Church added that in this moment of sorrow he personally felt close to Dulles' son, Avery, who left his father's Presbyterian faith and became a Jesuit priest.

DULLES BROTHER, SISTER LEAVE HOSPITAL — Allen Dulles, head of the Central Intelligence Agency, and Mrs. Eleanor Dulles, U.S. State Department official, leave Walter Reed Hospital in Washington yesterday after the death of their brother, John Foster Dulles. Members of the family were at bedside when the former secretary of state died in his sleep at 7:49 a.m. (AP Wirephoto)

As Air Age Diplomat, Dulles Flew World To Keep Peace

WASHINGTON (UPI) — John Foster Dulles, born before the airplane was invented, was an air age diplomat who flew more miles in his quest for "peace with honor" than any other diplomat in history.

Before final illness forced his resignation in April, Dulles had logged 559,988 miles by plane on official business during his six-year tenure as secretary of state.

Newspaper cartoonists justly employed his penchant for flying to symbolize his endeavors.

As secretary of state, he visited 46 foreign countries — some of them many times— and totaled 479,286 air miles. In addition , he travelled 80,702 miles by plane in the United States itself for official conferences and speeches.

Even before taking his cabinet post in 1953, Dulles as a foreign policy adviser under former President Harry S. Truman had flown 125,000 miles in his achievement of working out a Japanese peace treaty.

As President Eisenhower's foreign policy architect, crisis after crisis saw him travelling by plane to London, Paris, Madrid, The Hague, Rome, Tripoli, Cairo, Tel Aviv, Jerusalem, Seoul, Phnom Penh, Brioni, Ottawa, Denver, Caracas, Bermuda, Augusta, Ga.

His last plane trip was from Hobe Sound, Fla., to Washington on April 12. President Eisenhower's personal plane, the Columbine III, brought him back here from his "rest and recuperation" stay so he could undergo further treatment for cancer.

Dulles' Career Of Diplomatic Service Began While He Was In His Teens

WASHINGTON (AP)—Here are the high marks in the career of John Foster Dulles:

Born, Washington, D.C., Feb. 25, 1888.

At 19, a secretary of second Hague peace conference, 1907.

Graduated as Phi Beta Kappa and class valedictorian at Princeton University, 1908.

Received law degree, George Washington University; began practice, New York City, 1911.

Married Miss Janet Pomeroy Avery, 1912.

Received first diplomatic appointment, from President Woodrow Wilson, to negotiate with Central American nations for protecting Panama Canal, 1917.

U. S. Army intelligence officer, 1917-18.

Counsel to U. S. commission at World War I peace conference, Versailles, France, 1918-19.

Foreign affairs adviser to Republican presidential nominee Thomas E. Dewey, 1944.

Adviser to U. S. delegation at founding of United Nations, San Francisco, 1945.

Republican adviser to three Democratic secretaries of state at London, Moscow, Paris conferences, 1945-49.

Appointed U. S. senator from New York, to fill vacancy, 1949.

Defeated in U. S. Senate race; named consultant to secretary of state by Democratic President Harry S. Truman, 1950.

Drew up World War II peace treaty with Japan, 1951.

Helped design Republican foreign policy plank in party platform, 1952.

Appointed secretary of state in Eisenhower cabinet, 1953.

Created stir with remarks on "massive retaliation," 1954.

Created another with "brink of war" remarks; underwent operation for cancer of colon, Nov. 3, 1956; returned to work one month later.

Hospitalized with inflamed colon Dec. 5, 1958.

In 1959, treated for virus infection Jan 4, underwent hernia operation Feb. 13; notified of cancer recurrence Feb. 14; resigned as secretary of state April 15; named special consultant to President Eisenhower on foreign affairs April 23; afflicted with pneumonia May 8.

1005 Fourth St. — GL 3-6110 — San Rafael

WARDS
MONTGOMERY WARD

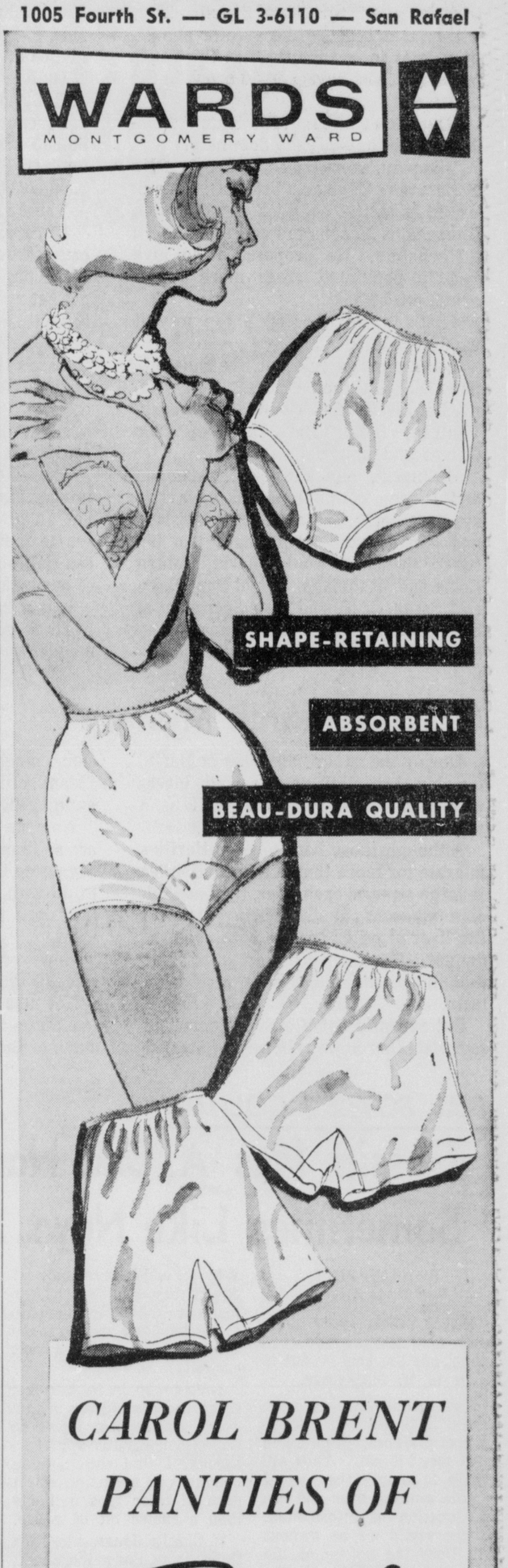

CAROL BRENT PANTIES OF

Spun-lo®

KNIT RAYON

59c Band or elastic briefs. X-large sizes.....69c

69c Cuff, short or full flare. X-large sizes.....79c

Spun-lo knit rayon is famous for natural elasticity which gives with every motion. Non-clinging, never clammy ... more comfort for you. Choose white, pink. S,M,L. Full cut sizes. The X-large will fit hips from 41 to 52".

Just say "Charge it" to buy now and save . . . pay later with a Ward credit account.

IMPROVE YOUR MEMORY
See Dale Carnegie page 12

Lease a Volkswagen Transporter
$55.72 Mo.
Town & Country Motors
601 Francisco Blvd. GL 6-0511 San Rafael

HURRY! CONTEST CLOSES NEXT SUNDAY!

YOU CAN STILL WIN Crockett's Van & Storage

Exciting 3 WEEK HAWAII-ORIENT TRIP FOR 2 Contest!

Via PAN AMERICAN

Take a once-in-a-lifetime trip to Hawaii — Japan — Hong Kong — and Manila! Planned by Pan American, and paid for by Mayflower!

OTHER PRIZES ★ INCLUDING SPECIAL LOCAL PRIZES!

★ Hawaiian Holiday for Two!
★ RCA 17" Sportable TV Sets!
★ Mayflower Toy Vans!

Easy to enter — Just complete this statement:

"If I were moving or storing my possessions, I would select a Mayflower Warehouse because . . ."

That's all there is to it — no purchase necessary! Use up to 250 words! Read the tips below and get your free entry blank now!

For helpful contest aids read about . . .

MAYFLOWER'S Finest Moving & Storage Service

TIPS ON WHY MAYFLOWER MOVING AND STORAGE SERVICE IS SUPERIOR

1. We are a member of the world's largest standardized moving and storage organization — Mayflower!
2. Ours is the only local warehouse offering service by "Accredited" men. They have passed national tests to assure you of expert, dependable service.
3. We offer exclusive "Pride Pack"—the clean, safe, fast method of packing offered only by Mayflower Warehouses.
4. Mayflower's research and development program assures you of advanced techniques, efficient methods, better service, and unsurpassed protection for your belongings.
5. Over 40% of our customers choose us because they have used Mayflower service before—or because it was recommended by friends or business associates.
6. Home-town ownership assures you of a personal interest in serving you well, and complete local responsibility.

Learn more about the advantages of our Mayflower service—visit or call our warehouse!

MAIL TODAY FOR ENTRY BLANK
Name _____
Address _____
City _____ State _____

Contest Closes Midnight Sunday

Crockett's Van & Storage, Inc.
522 B Street San Rafael GL 4-6252

No. 18 of a series

INSTANT TONIC

Back in the old days a thing called a "tonic cup" was a favorite remedy for almost anything that ailed you. Cheap, too. You took a cup made of bitter wood . . . added hot water . . . let it steep. Then, when bitter, you drank it. Simple? Yes. Too bad it didn't do any good. Nowadays science gives us more reliable medications. Even so, some people still take "home remedies" when their illnesses require more effective medication. Play safe. When you or a member of your family is ill, seek professional care. See your physician for diagnosing and prescribing . . . call us for prescription service.

MARIN COUNTY PHARMACEUTICAL ASSOCIATION

CARS POLISHED and WAXED $15 up
Mirror Glaze Products Used by men who know car finishes.
Pickup and Delivery
KEY Body & Fender Shop
GL 4-6573 31 Bay St.
in back of Sweeney's British Cars—off Francisco Blvd.

LAMPS and THINGS
611 San Anselmo Avenue
San Anselmo, GL 6-3021
- Lamps in all price ranges
- Lamp shades . . . a large selection always in stock. Over 1,000 varieties from which to order.
- Beautiful accessories for the home
- A few good antiques and European imports

2 hours Free Parking at rear

Independent-Journal
SERVING ALL OF MARIN COUNTY

TODAY'S EDITORIAL

South State Makes Grab For Control Of Legislature

We shouldn't be surprised at the actions of Southern Californians. But somehow they always manage to come up with some new twist to take something from the North, and we are surprised all over again.

This time they propose a "fair" redistricting of the State Senate. They figure that because the greater population lives in the South, that the South should at least have a 50-50 break in the State Senate.

They don't mention the State Assembly, which they already dominate.

The plan, as proposed by Los Angeles Supervisors Chairman Frank G. Bonelli, would give the counties north of the Tehachapis 20 senators and those south 20 senators. He proposed it to give heavily populated areas more representation, he said.

That's a laugh! Here's the way it would work:

Los Angeles would get five senators, San Diego three, Orange, San Bernardino, Kern and Riverside two each, Ventura, Santa Barbara, San Luis Obispo and Imperial, one each.

Up north, San Francisco, Alameda and Fresno counties would have two senators each; Santa Clara, Stanislaus and San Joaquin would have two between them; so would Marin, Contra Costa and Sonoma, as would San Mateo and Santa Cruz, and also Sacramento, Solano, Napa and Yolo combined. The six remaining senators would be assigned to the remaining 33 counties of the state.

As you can see, Bonelli wants to be "fair" and allocate senators by population — oh?

Like Santa Clara, population 510,900, Stanislaus 147,300, and San Joaquin 229,500 having two senators and Riverside, 271,300 getting two also. (All populations are 1958 official estimates.)

Or like Marin 122,600, Contra Costa 381,200 and Sonoma 135,700 having two senators, while San Luis Obispo 66,200 and Imperial 68,880 also have two. Or San Diego 877,500, three, and Alameda 888,900, two senators.

There are many other examples.

Of course Los Angeles is unhappy because they have only one senator and Marin has one too. But they should also get het up about the fact that California has only two U.S. senators and Nevada has two also.

That's the way our founding fathers worked things out — so that a large concentration of people in one spot couldn't dominate the whole country. And it's the same in the state.

The obvious inequities in Bonelli's proposal unmask it for what it really is, not an attempt to redistrict the state senate fairly, but an attempt by Southern California to grab complete control of our legislative body.

It is a fumbling attempt, but not one to laugh off lightly. They can out-vote us, you know.

Great Monarch Mystery

During the summer months in Marin, the big beautiful orange and black-winged monarch butterflies will be a common sight.

Although these handsome butterflies migrate for more than a thousand miles in large swarms each year, they are seldom molested by the birds which fill the lives of other species with constant danger. The conclusion was reached that monarchs must have a terrible taste.

But recently some strong-stomached scientists thoroughly chewed and tasted some monarchs and proclaimed them "bland; quite similar to dry toast." Thus another theory was knocked in the head.

Now we have no idea why monarchs are so immune from hungry birds. It is suggested that their color has something to do with it. This sounds like a good try, since the taste angle is no longer valid.

However, the great monarch mystery remains unsolved.

Not that it matters so long as we can see these lovely butterflies during so much of the year in Marin.

HAL BOYLE'S COLUMN

Gossip Has A Bad Name, But It's Sometimes Like News Analysis

By SAUL PETT
For HAL BOYLE

NEW YORK (AP)—I don't know how gossip gots its bad name, but I'm coming out in favor of it, foursquare.

Most people, if they were frank, if they'd drop hypocritical pretense, would agree with me, I'll bet. After all, gossip is simply the receipt of, the mulling over and the transmission of information. Where would we be without it? Does the nature of the information taint the listener.

Anyway, isn't it a question of semantics?

If four old biddies sitting on the front porch sip lemonade and chew up the neighborhood, why call that gossip? Why not call it news analysis? Aren't they, like Walter Lippmann or Ed Murrow, trying to understand the world around them, trying to satisfy a basic curiosity?

Isn't gossip in its broadest sense the basic drive behind every good reporter, research scientist or counter spy? Personally, I find that nothing brightens or uplifts or adds a dash of color to a dull day than a choice bit of gossip.

If Charlie Jones, who lives three doors down the street, belts his wife, I want to know about it. I find such information stimulating.

Gossip, after all, provides the excitement in the drab lives of the rest of us who can't afford to or lack the temerity to do the things people get gossiped about. If you know a man who shouts down his mother-in-law after two beers, don't protect me from the news. It may be inspirational.

Have you ever seen greater esprit de corps or a greater sense of vitality in the office that exists in the group of gossips buzzing around the water cooler. Gossip is a vintage champagne.

WHEN YOU get right down to it, gossip is the basis appeal of Shakespeare and the soap operas. True, the poetry and human insight of Hamlet helps but aren't you also titillated by the juicy family scandal?

Soap operas give you a new scandal or crisis every day but the trouble with soap operas is they give you too many facts. They leave nothing to challenge the imagination. And nothing kills gossip like all the facts. Real, active, dynamic gossip needs a little elbow room, a tiny area of ignorance and mystery to grow on.

BUT TO ACHIEVE respecttability, gossip needs a set of ground rules. If you hear a nasty bit of gossip about an enemy or competitor and you pass it on to your wife and three best friends, that's acceptable. But further circulation is malicious. You, as the circulator, are suspect, of course.

Coloring the gossip you hear by say, 40 per cent, is just ordinary, garden variety, healthy American, idle gossip. More than 40 per, it's malicious.

Gossip, I say, but let's be fair about it; let's do it in the American way.

THE CYNIC'S CORNER By Interlandi

"Would you believe it, Richard Nixon in Moscow . . . what's this cold war coming to. . . . . ?"

OH, BOY! SOMETHING FOR NOTHING

WHAT OUR READERS SAY

What Is Goal Of Teachers' Wages?

EDITOR,
Independent-Journal:

What is the ultimate goal of school teachers in their salary schedule?

Is the suggestion of a local teachers Salary Committee of $10,000 a year maximum (being $55 a day for the 181 days worked) the final demand, or is it double or triple the present scale as suggested by a radio panel from the Alameda School District?

It is a fallacy that increasing salaries in these proportions (double or triple) will improve education. No one would expect twice the care from an M. D. if his fee were doubled.

Since more than 65% of a district budget is for salaries, every taxpayer should be vitally interested.

Consideration should be given to the increased cost of living. Years ago the salaries were certainly too low. The starting salary for a married man could be improved, but is comparable with commencing salaries in large corporations.

The teachers "take home pay" is probably smaller than those in outside employment due to the amount voluntarily put in the retirement fund.

Restraint should be used in salary demands, as it falls directly on the taxpayer already at the breaking point.

If salary inflation is kept out of the school budgets, any proposed tax increases will be approved more readily and it will truly be a "Vote for Education."

ERIC W. LANE
Mill Valley

Students Take Pride In 'Taut Ship'

EDITOR,
Independent-Journal:

May a Marinite temporarily in London have a word about a matter which is close to my heart?

Last fall the Grand Jury complained about Marin schools, hoping for "a higher level of achievement." I had to return here before hearing what came of it.

It takes money and time to train more teachers and build more rooms. But I write you because this year has shown me something which can be changed overnight: more home work.

Our five children came out of Marin public schools and walked right under a waterfall of homework — every night, weekend and holidays too. They screamed, but they did it, and two have made the honor roll. (Oddly enough, it is the American School of London, with American teachers, texts and pupils).

The ease with which they took on the doubled burden showed that previously they had been running at half speed.

Your present teachers can easily turn the spigot and "pour it on" — provided the parents back them up. Children take it in stride when they know everyone else has to do the same. Like sailors in a taut ship, they take a contrary pride in strictness.

Don't let this suggestion out. When I return in August I may have youngsters gunning for me on bicycles in the public streets.

W. H. GRACE
London (Also Ross)

NO WELCOME MAT

Venezuela Reds Lose Power, Still Strong

By PHIL NEWSOM
UPI Foreign Editor

Communist callers at Venezuela's presidential palace aren't welcome any more.

A year ago the Reds appeared to be Venezuela's only disciplined political force. In April, 1958, only the quick action of United States secret service men saved Vice President and Mrs. Richard Nixon from death or serious injury at the hands of Communist-incited mobs.

It was the ugly climax to what had been intended to be a good will visit.

IT WAS THE SUCCESS of this incident, embarrassing both to the United States and Venezuela, that led many observers to predict a Communist Party take-over of Venezuela, thus gaining a long-sought Red foothold in Latin America, plus control of the world's largest petroleum exporter.

Those pessimistic predictions now are being revised.

The main reasons center around the actions of President Romulo Betancourt, who won office last December after Venezuela's first free election in 12 years.

BETANCOURT IS a leftist Red-Hater.

He is a short, stocky man of 50 who wears thick horn-rimmed glasses and puffs continually at a pipe. He is the picture of serenity and stability. But he has spent 20 of his 30 years in public life either in exile or in the underground.

His history has been one of a long series of fights against Venezuelan dictatorships. His political philosophy, favoring government programs against unemployment, illiteracy, bad sanitation, insufficient public housing and backward agricultural practices, now is generally accepted by almost all western nations.

This is not Betancourt's first time as Venezuelan president.

An army-backed coup first put him into office in 1945. Another army-backed coup forced him to flee the country. He had pushed his reforms too hard. Evenutally, he settled in a small hotel in New York.

BETANCOURT RETURNED to Venezuela a year ago after the overthrow of the Marcos Perez Jiminez dictatorship to resume control of the Democratic Action Party he had founded years ago.

Meanwhile, a new governmental junta under Rear Adm. Wolfgang Larrazabel had cleared the way for new elections.

In another climax to his up-and-down career, Betancourt won.

While the Communists no longer call freely at the presidential palace, their power still cannot be underestimated. The reds still are strong. They move cautiously today because they still are not ready for a head-on collision.

TRY AND STOP ME

BENNETT CERF

Timely political squib from the files of the immortal Will Rogers: "They took me to meet President Harding, and I said, 'Mr. President, I would like to tell you all the latest jokes.'

"You don't have to, Will,' he answered. 'I appointed them.'"

One of Walter Davenport's favorite stories concerned a time that a proud citizen of Charleston, S.C., attending the University of Wisconsin, was dilating upon the splendors of his home town. A Yankee, thinking to put him in his place, asked, "Where is Charleston?"

Turning slowly toward the enemy, the orator replied with dignity, "Charleston, sir, is that untarnished jewel shining regally at the sacred spot where the Ashley and the Cooper join their majestic waters to form the Atlantic Ocean."

I-J REPORTER'S NOTEBOOK

By LARRY LOVETT

Mill Valley School District Residents May Have To Switch Bond Emphasis

As the Mill Valley proschool bond workers nurse their wounds after being defeated by only 74 votes last Tuesday, they are turning the other cheek, we're told, with the idea of mapping plans for another effort to get money for classroom expansion.

We noted the many dedicated people who worked hard and long to get the bond issue approved. We have been told that in districts where bond issues have been approved, potential objectors have been ferreted out and swung over to the "yes" column prior to election.

Perhaps future "selling" pressure in the Mill Valley district will have to concentrate in the enemy's camp and less among those who will vote for the bonds anyhow.

OUR TIBURON Peninsula newshawk, Dee Dee Abramson, is usually a demon when it comes to keeping on top of what's going on.

During the past week, some of her sources had a little respite from her search for news. Not because she forgot or was lazy, but because she was sporting a gorgeous case of chicken pox and high fever.

BEATING THE DRUMS for the upcoming 50th anniversary of S.F.'s Sheraton-Palace Hotel (it re-opened in 1909), Russ McMasters says that the addition of the name "Sheraton" to the honored title several years ago almost caused a civic upheaval.

Speaking to Sausalito Rotary Club last week, McMasters said that such a major happenstance was avoided when the hotel, without prior notice, provided two additional ounces with each martini served, at no increase in price. Within a matter of hours, he related, the word was around town, customers were three deep at the bar — and the name Sheraton-Palace had been accepted.

EVER SINCE Si Weil startled Mill Valley with his radically new concept of window decorations (he installed a cascading brook over moss covered rocks), his spirits store has been a focal point for passersby. The past week was no exception.

Without benefit of an explanatory card, the display contains such items as a paper champagne bucket, but no champagne; a pair of sandals; a beret; literature of a highly modern nature; long black cotton stockings; records whose titles imply a new kind of existence; a model's head topped by a frowzy wig.

Si's party pad window is quite an attraction.

MILL VALLEY CITY Councliman Peter Behr and his family plan to leave next week on an extensive European trip. Seems the law requires a city council to grant permission to one of its members who will be absent from meetings more than 60 days.

The request came up as a routine item. Behr's confreres, however, with completely straight faces, debated the proposal loud and long, coming up with the most amazing possible repercussions due to his absence, until Behr began to wonder whether his trip was being sabotaged.

Behr, sitting as acting mayor, repeatedly asked for a motion on the matter, only to be greeted by further debate. After untold minutes of suspense that probably seemed like hours. Behr received his permission on condition that he send numerous post cards reporting on his trip.

HENRY MacARTHUR

Some Legislators Resent Teachers Lobby Intrusion Into Tax Matters

SACRAMENTO (CNS) — The dual lobbying role of the California Teachers Association — especially the "tax and tax" side — is beginning to wear a bit thin with a number of members of the Legislature.

Time was when Arthur F. Corey or Robert McKay could be expected to appear in legislative committees only on matters directly affecting teachers — higher salaries, more benefits, higher school apportionments, retirement gains, tax write-offs and the many other campaigns with which the Legislature has been bombarded successfully over the years.

BUT IN THE PAST couple of years, the CTA has had its powerful oars in on many other matters, especially taxes. This is having some adverse effects, as was evident at two hearings on the same day last week.

Two bills properly were sent to interim committees because of the CTA appearances, or at least, in spite of them.

One was the big "possessory interest" bill of Assemblyman Thomas J. MacBride (D-Sacramento). This would have taxed corporations dealing in defense contracts for property and equipment which technically is owned by the federal government. The Senate Revenue and Taxation Committee sent it to the Committee on Interstate Cooperation for a two-year rest.

THE OTHER BILL, also before R&T, would have permitted local school boards to raise school district taxes above the legal maximum, without a vote of the people. It, too, went the interim committee route, meaning no action for at least two years if at all.

One senator-member of the R&T committee said he felt the possessory interest bill had been handled poorly before the committee and there was some resentment from pressure by McKay.

As for permitting school districts to boost tax rates after voters had refused the override, Sen. Luther E. Gibson (D-Vallejo) objected to a request the legislature, in effect, go over the taxpayers' head. Gibson noted also that many override tax elections in recent years have been defeated by the voters — another argument against extending the power to local school districts.

ON OTHER TAX questions, the CTA has been in the front of the supporters. While labor, consumer groups and industry appeared to protest features of Gov. Edmund G. Brown's $256 million a year tax program, the CTA was on hand to support each bill.

In such presentations, teachers were not mentioned directly. But the inference was there that the taxpayers should be asked to come with more dollars, in order for higher salaries and better conditions for teachers.

During this season, as in 1957, the teacher lobby has been in the incongruous position of supporting higher taxes on cigarets and beer in order to provide money for education. This is poor public relations, at best, and most legislators resent any tie-in between education and such things as beer and cigarettes.

The Country Parson

"Being right most of the time isn't enough — we can drive 10,000 miles without error and then make one and never drive again."

CANNED BABY GIBBON, ANYONE?

Alvin, a four-month-old gibbon, sits in a coffee can where he spends most of his time. He is one of many new baby animals being housed in ape house nursery at Columbus, Ohio, Zoo. Attendants say his eyes light up whenever anyone opens nursery refrigerator as he loves to eat. The gibbon is smallest member of ape family. (AP Wirephoto)

Forger Due Parole In October

One of four men sent to Folsom State Prison for Marin crimes was given a release date yesterday by the Adult Authority, meeting at Folsom last week. Robert Berhow, who was admitted to San Quentin Prison in 1949 on a 1 to 14-year term for a Sonoma County forgery, will be freed on Oct. 13.

Associate Warden W. D. Achuff at San Quentin said Berhow was parolled in 1953 and returned in 1954 after a forgery in Marin. He was parolled again in September, 1956, only to land in Folsom.

McClellum Jones, 33, who was sentenced by Judge Edward I. Butler of Marin Superior Court to 1-10 years in prison with the term to run concurrently with his one-year-to-life stretch for lewd and lascivious conduct in Los Angeles County, had his case postponed until November because of disciplinary infractions at Folsom.

He entered San Quentin in 1943, and was later charged with assault with a [illegible] Upon his conviction in June, 1948, he was transferred to Folsom.

The others, Richard Smith, 31, of Alameda County who was found with a weapon in his possession while at San Quentin on an attempted robbery conviction, and Harry Luckett, who was convicted of three counts of destruction while at San Quentin, were denied consideration for parole or term setting. Their cases will be reviewed again in June, 1960.

(Advertisement)

Gassy?

3 Times Faster Relief

Certified laboratory tests prove BELL-ANS tablets neutralize 3 times as much stomach acidity in one minute as many leading digestive tablets. Get BELL-ANS today for the fastest known relief. 35¢ at druggists. Send postal to BELL-ANS, Orangeburg, N. Y. for liberal free sample.

GOLIATH *Tiger*
Made by Borgward
MARATHON MOTORS
Francisco Blvd., S.R., GL 6-1214

· It's lots of

FUN

to dial your own long distance calls

Have you tried Direct Distance Dialing yet? It's the most modern thing in telephoning, the fast new way to call friends or family out of town. Enjoy the extra fun and satisfaction of dialing your own call tonight. "DDD" is always yours at low, Station-to-Station rates (see below).

See how little it costs to call someone in . . .

Santa Rosa . .	$ .40	Vallejo . . .	$ .25
Napa	.35	Sacramento .	.55

Station-to-Station rates, not including tax, for 3 minutes after 6 p.m. weekdays and all day Sunday.

Pacific Telephone

*ANOTHER BIG EVENT YOU CAN'T AFFORD TO MISS!

SALE

WE PROMISED TO BRING YOU THE VERY BEST VALUES WE COULD FIND ALL DURING THE MONTH OF MAY. SPECIAL PURCHASES, SPECIAL SALES. HERE IS ONE OF THE BIGGEST SALES EVENTS WE'VE BEEN ABLE TO GET FOR YOU, AND IT'S LOADED WITH VALUES THAT ARE A REAL CHALLENGE TO YOU. COME IN AND SEE THESE SPECTACULAR BUYS, BUT HURRY, THEY WON'T LAST LONG AT THESE PRICES.

SIMMONS BEDDING BARGAINS

SIMMONS BODY GUARD MATTRESS
$49.95
Matching boxspring $49.95
Smooth Top or Tufted
Extra-firm support. 312 "auto lock" springs, pre-built borders for sag-proof edges. 4 cord handles, 8 fresh air vents. Sturdy cover. Full or twin size.

SIMMONS GOLDEN REST MATTRESS
$39.95
Matching boxspring $39.95
Smooth Top or Tufted
Real value for thrifty shoppers. 220 firm, resilient springs, 4 cord handles, 8 ventilators, pre-built border, heavy durable cover. Twin or full size.

$99.95 *Complete!*
FOUR-PIECE "BEDDING BARGAIN" SPECIAL
Imagine . . . TWO twin-size Simmons mattresses and TWO matching boxsprings . . . all at ONE low price! Hundreds of firm innerspring coils. Richly upholstered, taped French edges, sturdy covers.

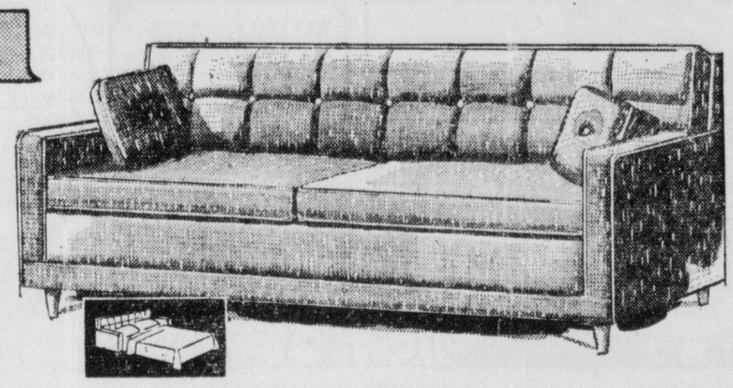

Biscuit-Tufted Modern HIDE-A-BED SOFA
$199.50
Sale Priced!
Covered in carefree Chromespun tweed. Your choice of mocha, peacock, emerald, nugget gold or charcoal.

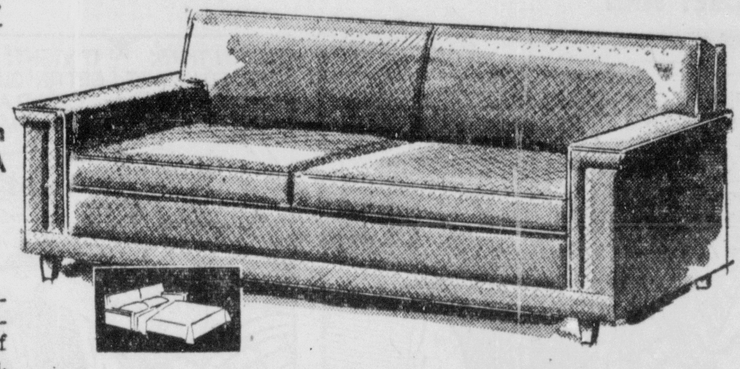

Panel-Arm Modern HIDE-A-BED SOFA
$229.50
Sale Priced!
Lovely new rich-looking nylon-viscose fabric. Your choice of turquoise, toast, brown, red or black.

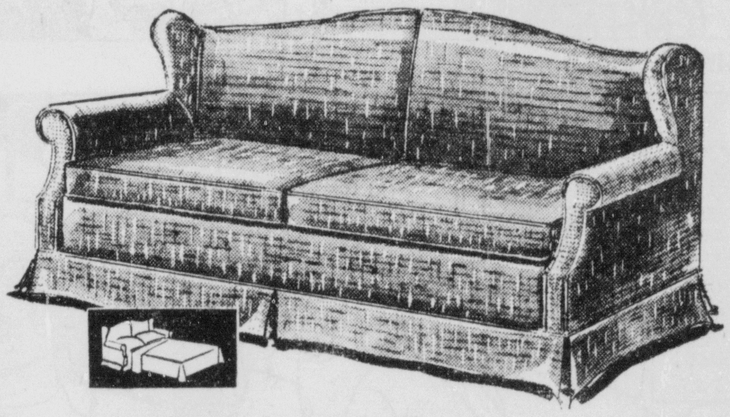

Early American Wing HIDE-A-BED SOFA
$259.50
Sale Priced!
Authentic Colonial styling with shaped back. Traditional tweed in red, brown, toast, gold or green.

Sale Priced! **$119.95**
DANISH MODERN BEAUTYREST LOUNGE
Beautyrest cushions. Opens to a comfortable double bed. Ample storage space for bedding. In new tweed: royal, black, tobacco or nugget.

Sale Priced!
$79.95
MODERN SINGLE STUDIO
Biscuit-tufted seat and pillows. Covered in washable plastic in sand, green, brown, black or white.

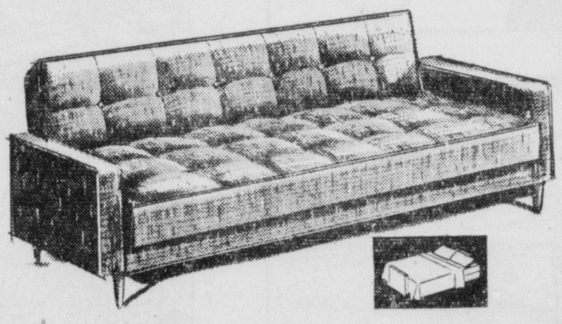

BEAUTYREST LOUNGE in Modern Arm Style
$99.95
Sale Priced!
Trim, tailored style; with Beautyrest cushions. Converts to bed for two. Storage space. In gold, black, toast or turquoise tweed.

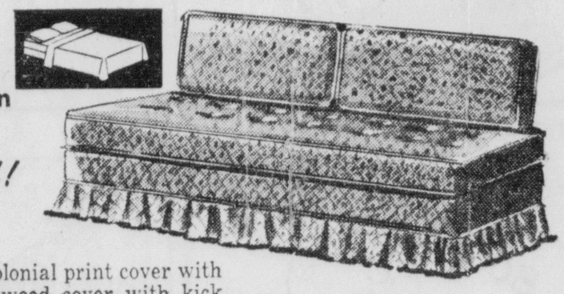

Early American TWIN STUDIO
Sale Priced!
$89.95
Your choice of Colonial print cover with flounce base or tweed cover with kick pleat base. Both in wide choice of lovely colors. Use as single or twin beds.

PRINCESS HOLLYWOOD SET
$69.95 *Complete!*
Mattress, box spring, headboard and set of legs. Twin only.

Many other exceptional values in this great event!

***MAY IS "CHALLENGE VALUE" MONTH AT BRAVERMAN'S**

THE BIG FRIENDLY STORE ON THE MIRACLE MILE

BRAVERMAN'S
FINE FURNITURE

208 Greenfield SAN ANSELMO GL 3-1766

LOW MONTHLY TERMS, AFTER SMALL DOWN PAYMENT

Comics

ORPHAN ANNIE

MARK TRAIL

BRENDA STARR

MICKEY FINN

WINNIE WINKLE

POGO

MUTT AND JEFF

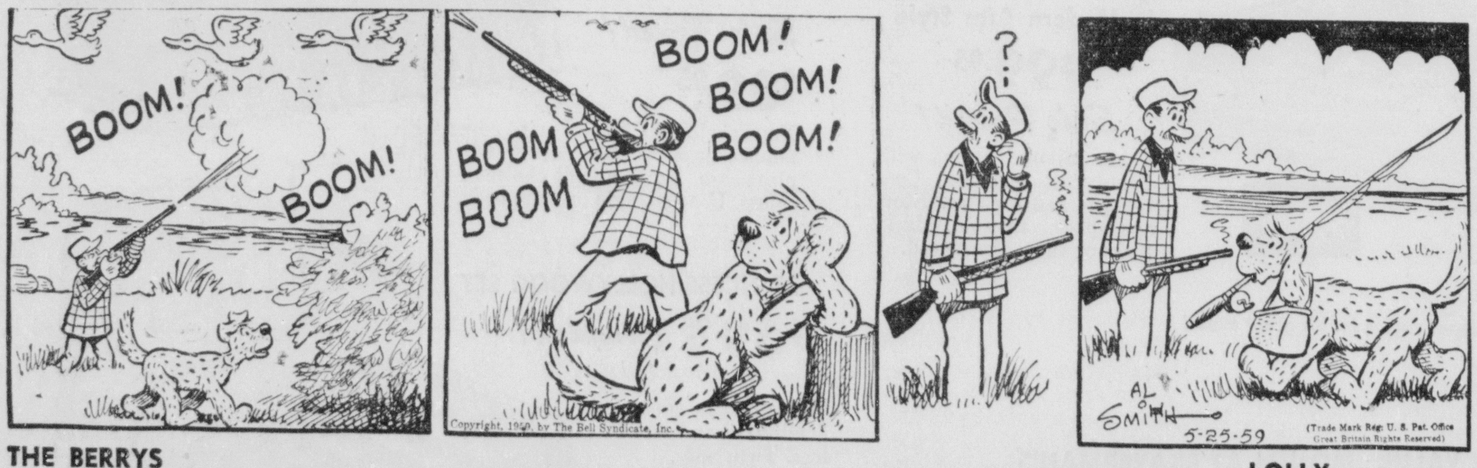

THE BERRYS

THERE OUGHTA BE A LAW

NAPOLEON AND UNCLE ELBY

PENNY

THE NEIGHBORS

"Don't worry, those big carriages won't give him a complex. He knows enough to figure he's got a smart, sports car."

DOUBLE-TAKE

"You won't catch me getting wet —this is as far as I go!"

LITTLE LULU

LOLLY

TEA FOR A TINY TIBETAN

A 3-year-old boy grins as he holds a man-size cup of tea at Tibetan refugee camp in Misamari, India, recently. He was the first small child to arrive at Misamari with the refugees, making the trek from Tibet through the jungles of the Himalayan foothills. The youngster's parents, Tibetan farmers, fled their country following the unsuccessful insurrection in Lhasa against the Red Chinese occupation forces. (AP Wirephoto)

Formosa Reports 80 Dead In Nanking Riots

TAIPEI, Formosa (AP)—Nationalist China's official Central News Agency reported today that more than 10,000 persons rioted near Nanking March 17, killing more than 80 Communists who refused to join them.

The report said Communist troops killed more than 200 peasants with machine guns and arrested more than 400 others.

The peasants reportedly were inflamed by the death from exhaustion of a 78-year-old woman assigned to care for 12 children in a commune at the Yantze River town of Kinagtu.

Central News said its information had filtered out of the mainland. There was no way of obtaining any confirmation.

Marin Hospital To Celebrate Seventh Year

An open house will be held at Marin General Hospital tomorrow from 3 to 5 p.m. in celebration of the institution's seventh anniversary.

Hospital personnel will be served coffee and cake in the hospital cafeteria during the birthday fete. They will be addressed briefly by administrator S. Ames Pence.

The anniversary also will be observed by directors of Marin County Hospital District tomorrow at 8 p.m. at their regular monthly meeting in the staff lounge. A birthday cake with seven candles will be lighted.

Current directors are Dr. Wilson P. Goddard, president; Mrs. Marian Ibach, secretary; Herman Hale, William S. Thomas and Charles A. Rowe.

Employees who have worked five and six years at Marin General Hospital will be honored at the afternoon open house.

Drunken Driver Gets Jail, Fine

A San Rafael carpenter, who has six prior drunken driving convictions within the last 17 years, drew five days in jail and a $250 fine for his seventh offense.

Judge Albert F. Scheidecker of Sebastopol, sitting in Marin Municipal Court, took into consideration the fact that only one previous conviction had occurred within the last seven years.

William Herman Arp, 47, of 720 B street, San Rafael, was arrested May 14 on Highway 101 at Terra Linda. He was also driving with a suspended license. The judge fined him $50 for that offense, making the total $300 fine and five days in jail.

Arp was released because he has already served five days since his May 14 arrest. Prior convictions, all in Marin County, occurred in 1942, 1944, 1946, 1947, 1950 and 1952.

James Merideth Hickey, 59, of San Francisco, also drew five days in jail and a $250 fine. He was arrested on Highway 101 May 12.

Hickey had a previous drunken driving conviction in San Francisco in December, 1956.

GOLIATH *hansa*
Made by Borgward
MARATHON MOTORS
Francisco Blvd., S.R., GL 6-1214

Peacocks Hold Up Deputies On Patrol

Two sheriff's deputies on patrol Saturday evening came upon an odd obstacle: a flock of nine peacocks "taking their time" going across Miller Creek road in Marinwood near the Sequeira Ranch.

While Deputies Arthur Wiggins and George Barnes waited for the fowl to cross, Mrs. Louise Alianza of 384 Miller Creek road stopped her car and said she wanted to complain about the peacocks. On Thursday afternoon they ran in front of her car and caused her to swerve so that she narrowly missed hitting a boy on a bicycle, Mrs. Alianza said.

When the two sheriff's deputies talked to Mrs. Joseph A. Sequeira at the ranch, she said "she would try to do something but it was hard to pen up 20 peacocks," they reported.

Man Who Set Off Snake Scare Dies

SAN FRANCISCO (AP)—Police have closed their file on Scott Lamb, Morgan Hill snake farm operator who had reported losing a 12-foot king cobra in downtown San Francisco.

Detectives, who wanted to question him about a similar incident in Denver, said yesterday they had confirmed a report that Lamb died May 12 of cancer at Holbrook, Ariz. Services were held at Sebastopol May 18, they added.

Lamb told police in March a box containing a large cobra disappeared from his truck here. Later he said he was not quite certain he had brought the serpent to town.

Alto Firemen Install Turnipseed

Alto volunteer firemen yesterday installed Sidney C. Turnipseed as chairman, succeeding Miles D. Roan.

The installation was held in conjunction with the department's traditional barbecue at the firehouse in Alto. The firemen also installed Harry Cordell as secretary and re-installed Dr. William L. Clark as treasurer. Carl O. Heynen Jr. was designated to continue as department chief.

The organization is the operational arm of the Alto-Richardson Bay Fire District.

Big Four Meet Recessed For Dulles Funeral

GENEVA (UPI)—The East German Communists may try to send a delegate to the funeral of John Foster Dulles in a backdoor attempt to secure diplomatic recognition, informed sources reported today.

The sources said the United States would firmly resist such a move.

The big four called a two-day recess in the East-West Foreign Ministers Conference so the three western ministers could fly to Washington for the funeral. It still was not known whether Soviet Foreign Minister Andrei Gramyko would go.

GROMYKO UNDECIDED

Informed sources said Gromyko indicated last night he did not plan to, but some diplomats believed the Kremlin might order him to Washington in a goodwill attempt to cover up the East-West tensions still prevailing in Geneva. A Soviet spokesman said today no decision had been taken.

There was some speculation Gromyko might fly to Albania for consultations with Soviet Premier Nikita Khrushchev who arrived there today.

In the meantime the East Germans took note of the fact West German Chancellor Konrad Adenauer and Foreign Minister Heinrich Von Brentano were flying to Washington for the funeral and already have selected a delegate, informed sources said.

PROPAGANDA ATTEMPT

The sources said any East German "delegate" would have to obtain a U. S. visa and that no such visa would be granted on such short notice since the West had no intentions of letting the East Germans make propaganda out of so somber an occasion.

The East German Communists let their feelings about Dulles become known last night when their ADN News Agency said Dulles' name is "inseparably tied to Hitler's aggressive policy and to the creation of a new war arena in Europe . . ."

BRIEF MEETING

Despite the gloom here as result of Dulles' death, the foreign ministers were meeting today. The Western Big Three were pushing a last minute attempt to win Soviet agreement for secret Berlin talks before recessing for two days.

They hoped to win from Gromyko a firm commitment for restricted sessions at which they would reach at least an interim agreement on Berlin. They were not forgetting that Wednesday, the date of Dulles funeral, also is the May 27th expiration date of the original Soviet ultimatum for the West to get out of Berlin.

Speaker For Rotary

Stanley A. Weigel, who was in the news a few years ago as attorney for the University of California professors involved in the loyalty oath controversy, is to be speaker at the Mill Valley Rotary Club luncheon tomorrow noon at the Mill Valley Golf Clubhouse. His subject will be "Fair Trade Laws," according to Guido Todaro, Rotary president.

"YOU CAN REDUCE WITHOUT DIETING"

says DEBRA PAGET

"Take Ayds before meals as directed," says Debra. "Ayds cut down my desire for food. I eat just what I want but I find I simply want less." Doctors proved the Ayds Plan best, safest at New England clinic. Prove it yourself. $3.25. Money-back guarantee.

AYDS VITAMIN AND MINERAL CANDY

Payless Drug Store
SERVE YOURSELF AND SAVE
866-4TH STREET SAN RAFAEL

WORLD NEWS IN BRIEF

N. Y. District To Vote

JAMESTOWN, N.Y. (AP)—Voters in the heavily Republican 43rd congressional district in western New York will pick a successor tomorrow to the late Rep. Daniel A. Reed, a Republican who served in the House for 40 years.

The special congressional election will be the first in the nation since the Democratic sweep last November.

Seeking Reed's seat are: Republican Charles E. Goodell, 33, a Jamestown lawyer; Democrat Robert E. McCaffrey, 38, a dairy farmer from South Vandalia; and Liberal party candidate John R. Steinbroner, 41, a Railway Express Co. employee.

Reed died in Washington, D.C., last Feb. 19 at 83.

Singer's A Mom First

NEW YORK (AP)—Ethel Merman—a mother first and an actress second—has flouted the adage that "the show must go on."

"Gypsy," the Broadway musical in which she stars, will not go on for June 3 matinee and evening performances.

Miss Merman is taking off that day to attend the graduation of her 16-year-old daughter from high school in Denver.

Little Rock Voting

LITTLE ROCK (AP)—A record turnout was expected today in a recall election for the six-member school board, split down the middle between segregationist and racially moderate factions.

The voters will re-elect or defeat the three members who fired 44 school teachers and three other members considered racially moderate.

School board members have clashed over the racial question. Three of them are staunch segregationists. The other three are "moderates" on the racial question and oppose Gov. Orval Faubus, who closed the city's four high schools last fall to block supreme court-ordered integration.

Nikita Flies To Albania

MOSCOW (AP)—A Soviet TU-104 jetliner today took Premier Nikita Khrushchev off for his first visit to Albania. Some 500 persons, including 45 ambassadors and 30 Albanians, were at the airport to see Khrushchev off. He will spend two weeks in the little Communist country on the Adriatic.

Japan Launches Sub

KOBE, Japan (AP) — Japan launched its first submarine today since the end of World War II before a crowd of 15,000. Defense director Shigerjiro Ino announced two more will be ordered this year.

5 Young People Drown

MOUNT CLEMENS, Mich. (AP)—Five young people drowned today when their small boat overturned off Strawberry Island in Lake St. Clair. Three teen-age girls were rescued.

The Macomb County sheriff's office said three boys and two girls were lost.

Names of the victims were not immediately available.

Tragedy At Party

EAST LOS ANGELES (UPI)—The parents of Ronald Chafe were stringing balloons and streamers in their home Saturday for a party celebrating their son's sixth birthday when they realized they hadn't seen the boy for several minutes.

Ronald's body was found by his parents on the bottom of the family swimming pool less than 100 yards from where they were making preparations for the party.

Survives Shot In Head

SACRAMENTO (AP) — George William Lesnanski, 32, of Los Angeles survived a pistol shot that entered his chin and emerged from his forehead.

Lesnanski, a fire inspector, told sheriff's office he was handling a pistol in his motel room yesterday when its accidentally discharged.

He was in fair condition at Sacramento Hospital.

Joan Back In Filmland

HOLLYWOOD (AP) — Joan Crawford is back in Hollywood to make a movie after a three-year absence. "I'm only here for four weeks," the actress said. She arrived by train yesterday.

Miss Crawford's husband, soft-drink executive Alfred N. Steele, died in New York five weeks ago. After his death, Miss Crawford was elected a director of the company.

Dad Dies Helping Son

BOISE, Idaho (AP)—A father slumped dead in the street yesterday as he knelt to put a pillow beneath the head of his unconscious son. A doctor said the father, James E. Hinderliter, 40, apparently died of a heart attack.

Hinderliter had called the doctor after emerging from his house to see his son, James L., 15, lying in the street beside his motorcycle. The youth lost control of the cycle trying to avoid striking a dog.

The teen-ager was hospitalized with internal injuries.

Negroes Beaten

SELMA, Ala. (AP)—Two Negro men reported a large group of white men stopped their car, ordered them out and beat them as they headed for a public lake to go fishing yesterday.

Circuit Solicitor Blanchard McLeod and Deputy Sheriff Robert A. Moore said two women and a 14-year-old boy in the Negroes' car fled into nearby woods and later made their way to Selma.

L. B. Carroll, 29, suffered a broken arm. John Foster, 17, was not seriously hurt. Carroll said one white man wielded a baseball bat.

Dentist Breaks Ankle

Dr. Martin Brownstein, 31-year-old Sausalito dentist who lives at 14 Harvard drive, Larkspur, suffered a fracture of his right ankle yesterday morning while playing baseball. He received emergency treatment at Marin General Hospital.

Ex-Nazi Camp Guard Admits Murdering 500

FULDA, Germany (AP)—A former sergeant of the Nazi SS elite guard has admitted killing at least 500 concentration camp inmates in the last months of World War II, state prosecutor Robert Hafke said today.

Gottlieb Muzikant, 55, an SS medical corps sergeant, said he either strangled his victims or gave them fatal injections of air or insecticide, Hafke told newsmen.

He said that Mukikant made the admission when confronted in his jail cell with Dr. Claus Salomon, a Jewish inmate-doctor at the Melk concentration camp.

Muzikant was arrested last April 30 after witnesses in another war crimes trial described him as one of the most brutal men on the staff of the Mauthausen camp. He had been living here in seclusion as a worker.

The former sergeant reportedly said he killed the inmates, all of them on the sick list, under a camp directive ordering the killing of "useless eaters." All were killed in the Melk camp between February and April 1945.

The state prosecutor said Muzikant would probably go on trial in July.

Stewardess Holds Onto Pilot As Door Flies Open In Midair

PHOENIX (UPI) — A 20-year-old fledgling airline stewardess described today how she wrapped one arm around a DC3 pilot and the other around a seat to keep him from being sucked out of the plane when its door popped open 6,000 feet in the air.

CAROLYN HANNA
'Something exciting'

Carolyn Hanna of Denver, a stewardess for only four months, and Frontier Airlines pilot George Graham both tumbled to the floor Saturday after the door suddenly sprang open, creating a terrific suction.

"My heart stopped when I saw him so close to that door," she said. "The door flew open and I grabbed his arm."

She held onto Graham and the seat until they were both firmly anchored and able to regain their balance.

Miss Hanna said she had been hoping for "something exciting" to happen to her since getting her wings last February.

"I've had enough excitement now," she said.

Graham, of Denver, spotted an indicator light showing the door was not securely fastened and had gone to check it when it popped open over Prescott, Ariz.

The Denver-to-Phoenix plane landed—with Graham at the controls—at Prescott without mishap, although the door remained opened and brushed against the runway.

Red hot news for 1 out of 2 Western users of premium gasoline

SAVE 60¢ TO $1 A TANK

SWITCH TO NEW MOBILGAS R

All users of regular gasoline can perk up their cars with Mobilgas R, highest octane regular in the West.

Mobilgas R is the highest* octane regular in the West.

That's why 1 out of 2 users of premium gasoline can now get smooth knock-free power and save 60¢ to $1 a tank.

Mobil
Ask your Mobil dealer

*Tested May 1, 1959

GENERAL PETROLEUM CORPORATION, A SOCONY MOBIL COMPANY

Colorfast Antique Satin

DRAPERIES

- luxury fabrics
- sun resistant
- tailored precisely by TREND seamstresses

$1.89 yd. *INCLUDING LABOR*

All sewing guaranteed.

TREND
Marin's Drapery Specialist

430 Francisco Blvd.
Call GL 4-1189
for home estimates

Cepeda's Bat Spearheads Giants' Surge

The Los Angeles Dodgers and San Francisco Giants opened a two-game series in San Francisco today on somewhat more even grounds than earlier this season.

Los Angeles won five of the first seven jousts between the California clubs, but then the Giants won two of their three games in the Southland last weekend, thanks largely to Orlando Ceeda's husky bat.

The Giants nominated left-hander Mike McCormick (2-2) to start today against Dodger southpaw Johnny Podres (4-2).

Podres was 1-0 against the Giants and McCormick was 0-1 against Los Angeles.

Fine pitching helped, but the muscular Cepeda was as much responsible as anyone for cutting the Dodger lead in games to 6-4 during the games at Coliseum.

Cepeda slammed a two-run homer, a triple and a single yesterday as the Giants cut the Dodgers down 6-1 before 30,518. Cepeda, who had forced the Dodgers into extra innings Friday with a ninth-inning triple, finished the series with 7 hits in 13 times at bat. In his last eight games, he has gone 16 for 32. He now has eight home runs.

Sad Sam Jones pitched superlatively in the clutch Saturday as the Giants won 4-2 and Jack Sanford looked even better yesterday. He gave up five hits and wobbled perceptibly only in the fifth inning, when the Dodgers got their only run.

San Francisco took a 2-1 lead in the first when Cepeda homered over the left-field screen with Willie Mays aboard.

The Dodgers' fifth-inning run came on a double by Bob Lillis and a single by pinch-hitter Duke Snider.

The Giants made it 4-1 in the sixth when Bob Schmidt hit his third homer of the season with Daryl Spencer on. Spencer had doubled.

Mays accounted for the fifth Giant run with his eighth homer in the ninth and San Francisco got another in the same inning on Cepeda's triple and a single by Jackie Brandt.

Danny McDevitt went five innings for the Dodgers, giving up two runs and taking his third loss in six decisions. Sanford's victory gives him a 6-4 record.

The Giants gained a half-game on the first-place Milwaukee Braves, who split a double-header with Philadelphia. San Francisco now trails by three. The Dodgers slipped from third to fourth place, a half game back of the Pittsburgh Pirates, who whipped Cincinnati twice.

NEAL TAKES A HIGH FLYER—Charlie Neal, second-baseman for the Los Angeles Dodgers, leaps into the air to grab a high throw from Dodger catcher Joe Pignatano as Jackie Brandt, San Francisco Giant's third-baseman, slides safely under him for a successful steal in the seventh inning of their game yesterday. Backing Neal up is shortstop Bob Lillis. The fiants won the game 6 to 1. (AP Wirephoto)

BASEBALL STANDINGS

AMERICAN LEAGUE

	W	L	Pct.	GB
Cleveland	23	13	.639	—
Chicago	23	15	.605	1
Baltimore	22	17	.564	2¼
Kansas City	17	18	.486	5½
Washington	19	21	.475	6
Boston	15	21	.417	8
Detroit	15	22	.405	8½
New York	14	21	.400	8½

(Today's Games)
Detroit at Kansas City (N)
Only game scheduled.

(Tuesday Schedule)
Cleveland at Chicago (N)
Detroit at Kansas City (N)
Washington at Baltimore (N)
Boston at New York (N)

(Sunday Results)
New York 9-1, Baltimore 0-2
Cleveland 3-3, Detroit 2-6
Kansas City 8, Chicago 6
Washington 8, Boston 3

(Saturday Results)
New York 13, Baltimore 5
Washington 10, Boston 4 (10 innings)
Detroit 6,Cleveland 4
Kansas City 16, Chicago 0

NATIONAL LEAGUE

	W	L	Pct.	GB
Milwaukee	23	13	.639	—
San Francisco	21	17	.553	3
Pittsburgh	20	18	.526	4
Los Angeles	21	20	.512	4½
Chicago	20	21	.488	5½
Cincinnati	18	21	.462	6½
St. Louis	16	21	.447	7
Philadelphia	14	23	.378	9½

(Today's Games)
Milwaukee at Philadelphia (N)
Los Angeles at San Francisco
Chicago at St. Louis (N)
Only games scheduled.

(Tuesday Schedule)
Philadelphia at Cincinnati (N)
Pittsburgh at Milwaukee
Los Angeles at San Francisco (N)
Only games scheduled.

(Sunday Results)
Philadelphia 6-3, Milwaukee 0-8
Pittsburgh 2-5, Cincinnati 1-4 (second game, 10 innings)
St. Louis 7, Chicago 3
San Francisco 6, Los Angeles 1

(Saturday Results)
St. Louis 5, Chicago 1
Philadelphia 4, Milwaukee 2
Pittsburgh 6, Cincinnati 5
San Francisco 4, Los Angeles 2 (N).

PACIFIC COAST LEAGUE

	W	L	Pct.	GB
Sacramento	26	14	.650	—
San Diego	23	17	.575	3
Phoenix	20	20	.500	6
Portland	18	18	.500	6
Spokane	19	20	.487	6½
Vancouver	16	20	.444	8
Salt Lake City	15	21	.417	9
Seattle	16	23	.410	9½

(Sunday Results)
Sacramento 5-1, San Diego 3-7
Spokane 5-1, Seattle 0-17
Phoenix 5, Salt Lake City 4
Portland 2-6, Vancouver 1-2.

S. F. BOX SCORE

SAN FRANCISCO

	ab	r	h	bi
Rodgers, ss	5	0	1	0
Alou, rf	4	0	0	0
Mays, cf	5	2	3	1
Cepeda, 1b	4	2	3	2
Brandt, 3b-lf	4	0	2	1
Sauer, lf	3	0	0	0
Davenport, 3b	2	0	0	0
Spencer, 2b	4	1	1	0
Schmidt, c	3	1	2	2
Sanford, p	4	0	0	0
Totals	38	6	12	6

LOS ANGELES

	ab	r	h	bi
Gilliam, 3b	4	0	1	0
Neal, 2b	4	0	1	0
Fairly, rf	2	0	0	0
Demeter, cf	4	0	0	0
Larker, 1b	4	0	0	0
Moon, lf	4	0	0	0
Pignatano, c	2	0	0	0
Lillis, ss	3	1	1	0
McDevitt, p	1	0	1	0
a—Snider	1	0	1	1
Klipstein, p	0	0	0	0
b—Drake	1	0	0	0
Fowler, p	0	0	0	0
Totals	30	1	5	1

a—Singled for McDevitt in 5th; b—Grounded out for Klippstein in 8th.

San Francisco 200 002 002—6
Los Angeles 000 010 000—1

E—None. PO-A—San Francisco 27-13, Los Angeles 27-9. DP—Neal, Lillis and Larker; Mays and Cepeda; Sanford, Rodgers and Cepeda. LOB—San Francisco 10, Los Angeles 5.

2B—Mays, Lillis, Spencer. 3B—Sepeda. HR—Cepeda, Schmidt, Mays. SB—Gilliam, Brandt.

Sanford (W, 6-4)	0	5	1	1	3	3
McDevitt (L, 3-3)	5	5	2	2	4	3
Klippstein	3	4	2	2	1	4
Fowler	1	3	2	2	0	1

WP—Sanford. PB—Pignatano. U—Barlick, Jackowski, Crawford, Delmore. T—2:11. A—30,518.

Californian Captured By Hillsdale

INGLEWOOD (AP)—The track world still buzzed today over Hillsdale's great run in the $100,000 added Californian as the younger horses got set for the next feature.

It will be the $25,000 added Will Rogers Stakes for 3-year-olds Saturday, Memorial Day.

As for the Californian and Hillsdale, the Indiana 4-year-old's owner Clarence W. Smith of Detroit, put it nicely when he said:

"That horse just puts his heart and soul into every race he runs."

Hillsdale had to put in both to win the mile and one-sixteenth Californian. He beat out an English-bred colt, Amerigo, by a nose in a blanket finish that included a longshot named Ying and Yang and the veteran Terrang in the photo-finish.

Hillsdale carried high weight of 123 pounds and had to spot Amerigo and Ying and Yang 16 pounds and Terrang eight.

He also had to go into an all-out drive much farther from home than desired to keep one of the featherweights from stealing the race.

8 Chase Whitt In Final Round Of Memphis Open

MEMPHIS, Tenn., (UPI)—Dark horse Don Whitt of Borrego Springs, Calif., carried a one-stroke lead into the final round of the Memphis Open Golf Tournament today, but at least eight other players were given a chance for the title.

Whitt fired a six-under-par 64 yesterday to seize the 54-hole lead with a total of 201 strokes.

But right behind at 202 were veteran Jay Hebert of Sanford, Fla., and another dark horse, Tom Veech of Milwaukee, Wis. and only three strokes off the pace at 204 were a couple of old tourney hands, masters Champion Art Wall of Pocono Manor, Pa., and Al Besselink of Grossinger, N.Y.

Four more players at 205 were only four strokes behind Whitt, in position where one hot round could pay off with the top prize. They were Lionel Hebert of Layfette, Fla., Al Balding on Ontario, Canada, former PGA Champion Doug Ford of Paradise, Fla., and Gary Player of South Africa.

Hopps, Arnold Beaten

PARIS (AP)—Janet Hopps and Mimi Arnold, last of the Americans in the French tennis championships, were eliminated Saturday.

Cy Donaldson, Mrs. Longfellow Win 2-Ball Golf

Mrs. Newton Longfellow teamed up with Cy Donaldson yesterday to win low gross honors in the Meadow Club's "Two Ball Mixed Invitational" golf tournament at the Fairfax links. They carded a 79.

Net winners:

Class A — Mr. and Mrs. Ray Panelli, 86-16—70; Mrs. R. E. Belli-R. Parrish, 84-12½—70½; Mr. and Mrs. Richard Fuite, 87-16—71; Dr. and Mrs. Harry Hensler, 84-12—72; Mr. and Mrs. J. Weitzel, 88-16—72.

Class B — Mr. and Mrs. Reed Wagner, 83-16½—66½; Mrs. R. Gatley-Ed Vest, 87-16½—70½; Mrs. George Canrinus-J. Billings, 89-17—72.

ClassC—Dr. and Mrs. Ed Campion, 91-22—69; Mr. and Mrs. Harry Transue, 90-20½—69½; Mr. and Mrs. J. Campbell, 90-20—69½.

Class D—Mr. and Mrs. Ray Dell-'Osso, 93-22½—70½; Mrs. S. Griffin-J. Lyons, 93-22½—70½; Mrs. J. Kollen, 93-22½—70½.

WEEKEND FIGHTS

HOLLYWOOD—Danny Valdez, 128½, Los Angeles, outpointed Manny Gallardo, 129, Los Angeles, 10.

HAVANA — Hilton Smith, 125, stopped Jorge Nunez, 120¾, Havana, 7.

PANAMA — Ike Chestnut, 129, New York, outpointed Jesus Santamaria, 128¼, Panama, 10.

Major League Bat Leaders

(Based on 100 official at bats)

NATIONAL LEAGUE

	G	AB	R	H	Pct.
Aaron, Mil.	36	154	33	71	.416
Burgess, Pitt.	34	114	12	42	.368
Temple, Cin.	39	160	30	55	.344
Bruton, Mil.	30	119	25	40	.336
Mays, S. F.	38	157	35	52	.331
Pinson, Cin.	39	163	31	53	.325
Logan, Mil.	37	130	19	42	.323
Crandall, Mil.	35	138	17	44	.319
Cepeda, S. F.	37	148	25	47	.318
White, St. L.	34	111	17	35	.315

AMERICAN LEAGUE

	G	AB	R	H	Pct.
Kuenn, Detroit	30	120	15	48	.400
Fox, Chicago	38	157	22	57	.363
Kaline, Detroit	37	150	17	50	.333
Colavito, Cleve.	36	143	24	47	.329
Maris, Kan. City	32	125	25	41	.328
Runnels, Boston	36	137	20	44	.321
Gernert, Boston	34	119	19	38	.319
Strickland, Clev.	30	104	20	33	.317
Malzone, Boston	36	143	25	44	.308
Tuttle, Kan. City	33	101	18	31	.307

National Soccer All-Stars Beat North Cal Team

SAN FRANCISCO (UPI)—The United States National soccer team downed the Northern California All-Stars 8-1 yesterday.

The game served as a warm up for the All-Stars' battle with England Thursday in Los Angeles. Proceeds of yesterday's game went to charity.

Willie Carson scored three goals for the All-Stars and Ed Murphy two.

MARIN MILER WINS NORTH STATE TITLE

College of Marin sophomore Craig Spilman, undefeated in two years of junior college competition in the mile, won the Northern California J. C. championship Saturday night at Fresno.

The 19-year-old Spilman, a resident of Manor, ran the mile in 4 minutes, 23.7 seconds to win the crown for the second straight year. It was not his best performance, however, as he was clocked in 4:19.3 the previous week at Redding.

Spilman also placed second in the two-mile run Saturday, loving by a few steps to San Jose's Bill Lane. Spilman was clocked in 9:48.5.

He will enter the state championships this week at Modesto.

CORINTHIAN REGATTA

Easom Chalks Up Another Big Win

By ALFRED MATSON

It was a close race all the way, but the combination of Hank Easom, and good crew on the "Echo" was too much for the competition in the Farallone Clipper class and they won, going away in the Corinthian Yacht Club's weekend regatta. A win that is but another milestone in young Easom's sailing career.

Now living in Sausalito, he spent his youth in Belvedere, started sailing at the age of 8 and winning races in a well-formed habit, much to the dismay of the competition.

Right about here it would be real jolly to report that the ladies had again whupped their rivals in the 210 Class. But, while the gals on both the "Top Banana" and "Gay Blade" gave it their all, and conditions were quite rugged, too, the race sheets reveal that they finished in third and fourth spots, respectively.

The wind was strong and brought about some fast times and a couple of casualties as well. Two Star boats lost their masts off Angel Island, "The Hustler," owned by Jihn Rumsey, Belvedere, and "Music II," owned by Chris Sawyer of San Francisco.

For two hours and 40 seconds it looked as though Dr. Nicholas Pedersen, San Rafael radiologist, was the sure winner in the Hurricane class. He led from the start and was but a few yards from the finish line and, blooie, the "Random" appeared out of nowhere and nosed him out by just 10 seconds.

Recorder Don Seaton reported 252 boats participated in the big parade, an all-time record for a Corinthian Regatta.

Yesterday's winners:

CLASS BOAT	TIME
P. I. C., Picsea	2:15:53
I. C., Rustan	2:01:22
Star, Good Grief	2:04:22
Yankee, Flame	2:12:39
210, Harpoon	2:19:17
Bear, L'Orso	2:21:34
Carinita, Roxana	3:00:10
Fleur Bleue, Tomboy	2:45:51
Acorn, Hulukai	2:39:09
Golden Gate, Media	2:14:51
Junior Clipper, Spry	2:39:52
Maya, Sayonara	2:33:01
Rhodes, Ah Wahine	2:29:51
Bird, Kittiwake	2:40:14
Spalding 33, Kim	2:17:38
Teak Lady, Pang Loy	4:03:33
King's Cruiser, King's X	2:54:17
Folkboat, Hi Fi	2:33:21
Hurrican, Random	2:45:00
Frisco Flyer, Panacea	3:15:13
Treasure Island, Rebel	2:33:58
Buccaneer, Red Witch	2:12:19
Windward, Westerly	2:42:30
Farallone Clipper, Echo	2:20:33
HANDICAP DIVISION	
Cruising Club "A", Baruna	4:19:17
Cruising Club "B", Velero II,	4:22:20
Cruising Club "C', Nani	2:13:40
Division 9, Trio	1:59:49
Division 10, Tule Lu	1:52:19
Division 11, Volante	1:55:13
Division 14, Racayo	2:18:42
Division 15, Wingding	2:39:07
Division 17, Rival	2:44:59

TIBURON DOWNS S.F. COPS IN SEASON DEBUT

Tiburon Pelicans semi-professional baseball team opened the 1959 season yesterday by pounding out a 9-5 triumph over the San Francisco Police Department team at Tiburon.

Right-hander Buzz Wensloff went the distance for the Pelicans, giving up five hits. Eddie Vigno Jr. and Hal Owen each drove in two runs while Fred Thurman and Ken Anderson each collected two hits for the victors.

The Tiburon double-play combination of Vigno at short and Bob Sapp at second turned in three twin-killings.

Williams, Busby Hurt

BOSTON (AP) — Outfielders Ted Williams and Jim Busby, forced out of yesterday's game with Washington because of injuries, are expected to be ready when the Boston Red Sox open a series at New York Tuesday night.

Williams pulled a muscle in his right leg. Busby bruised his right wrist when he slammed into the wall chasing a triple. Both injuries were considered minor.

Improve Your Human Relations
See Dale Carnegie page 12

2 Marinites Score Well In NCS Track

Ron Snidow of San Rafael High School and Dennis Bailey from Drake were the only Marin County athletes to score points Saturday in the North Coast Section Track and Field Finals at Berkeley.

Snidow placed second in the Class A discus with a heave of 164 feet, 2 inches and qualified for the state championships Friday night at Bakersfield. He is the first San Rafael athlete to qualify for the state meet since Roger Lane, a half-miler, went in 1939.

Snidow placed second to Fremont High's Shoenwetter in the NCS Saturday. The winner set a record of 173 feet, 2¾ inches. Snidow, regaining his strength after an illness, has bettered 170 feet and will be out to upset Schoenwetter in the state finals. Other threats are Andy Alkire of Montgomery High and Alex Darnes of San Francisco's Polytechnic.

BAILEY STARS

Bailey, who has never lost a high hurdles race in his high school career, won the 70-yard tall timber in the NCS Saturday with a 9.1 seconds clocking. He also placed third in the 120-yard low hurdles.

On the previous week young Dennis won two events in pacing Drake to the sub-NCS championship at Vallejo. Other members of the team were Ted Cain, "Silky" Sullivan and Bob Roix.

Bailey holds five Drake High records in B and C divisions.

Callison Snares Norcal Amateur Golf Championship

SACRAMENTO (AP) — Verne Callison of Sacramento won the Northern California amateur golf championship yesterday at North Ridge Country Club with a 1-up victory over Dave Bohannon of San Mateo.

Callison won on the 36th hole when Bohannon drove into a trap and got out poorly for a double bogey 6.

The 40-year-old Callison, a tavern keeper, has won many local titles in the past 20 years.

Bohannon, a 25-year-real estate man, won the Peninsula Country Club title in 1955 and was runnerup this year.

Bucs Sneaking Up Into Pennant Race

By U.P. INTERNATIONAL

Don't look now but the Pittsburgh Pirates are back in the National League pennant race!

They're in third place only four games out of first place—their exact position a year ago after 38 games when they were shaping up as the league's surprise contender.

The Pirates lost five straight to start this season, but they've made up all that lost time thanks to a five-game winning streak that started May 20—the day after Manager Danny Murtaugh issued a win-or-else ultimatum.

The Pirates completed a quick jump from sixth to third place yesterday when they beat the Cincinnati Reds, 2-1 and 5-4 in 10 innings. They won both games in the last inning—the opener on Danny Kravitz' ninth-inning double and the nightcap on a 10th-inning double by Smoky Burgess.

The second place San Francisco Giants also picked up ground on front-running Milwaukee by beating the Los Angeles Dodgers, 6-1. The Braves beat the Philadelphia Phillies, 8-3, after losing their opener to ex-teammate Gene Conley, 6-0, and the St. Louis Cardinals defeated the Chicago Cubs, 7-3.

AMERICAN LEAGUE

The Cleveland Indians widened their American League lead to one full game with a split of a double-header with the Detroit Tigers. Winning, 3-2, and losing, 6-3. The Kansas City Athletics downed the Chicago White Sox, 8-6, the Baltimore Orioles shaded the New York Yankees, 2-1, after losing the first game, 9-0, and the Washington Senators routed the Boston Red Sox, 8-3.

The Athletics pounded Billy Pierce for seven runs in 1-⅔ innings and beat the White Sox for the second straight time as Ray Herbert staggered the distance for his fourth win. Hector Lopez drove in four runs and Bob Cerv knocked in three to lead Kansas City's 15-hit attack. Sherman Lollar hit his sixth homer for the White Sox.

Realtors Unbeaten In Little League

The undefeated Realtors rolled up their sixth victory Saturday by outslugging the Merchants, 12-9 while the Yankees edged the Giants 4-2 in the Mill Valley National Little League.

TEAM STANDINGS

National League—Realtors 6-0, Yanks 3-2, Lions 2-2, Merchants 1-3, Giants 0-5; **American League**—Tigers 5-1, Braves 4-2, Eaglets 3-3, Indians 0-6; **American Minor League**—Cubs 4-1, Sports 3-1, Hornets 1-3, Raccoons 1-4.

HOME OWNER LOANS
All types both 1st and 2nd Deeds of Trust. Any Marin County area. Loans to buy, build, refinance or consolidate debts. Fast service, low loan payments.
JONES MORTGAGE CO.
1817 Fourth St. SAN RAFAEL GL 6-4580
Oakland—TE 4-3401 Richmond—BE 3-5111 Vallejo—MI 4-7371

READY MIX by Camgros

Camgros Ready Mix
"PROMPT SERVICE"
Glenwood 3-4840
Camgros GRAVEL & FUEL CO. INC.
Ready Mix Concrete
BUILDING MATERIALS - SAND - GRAVEL
626 THIRD ST. SAN RAFAEL

SWIM
for FUN
HEALTH
RELAXATION
The Entire Family Enjoys Together
Just like having your own swimming pool . . . except you receive all the benefits . . . and none of the work. Swimming lessons are available for all under direction of pool manager LYLE COLLET, who has developed many Marin swimmers in the past 4 years.
- 2 HEATED POOLS
- SWIMMING LESSONS FOR ALL AGES
- COMPETITIVE SWIMMING COACHING
- PLAYGROUND & RECREATION FACILITIES

CALL GL 4-0454 FOR INFORMATION
LAS GALLINAS AQUATIC CLUB
LOCATED 3 MILES NORTH OF SAN RAFAEL

PAUL DALY'S SWIM SCHOOL
Larkspur
Our Seventh Season
Adults & Children
HOward 1-5431

The best name in GIN and VODKA
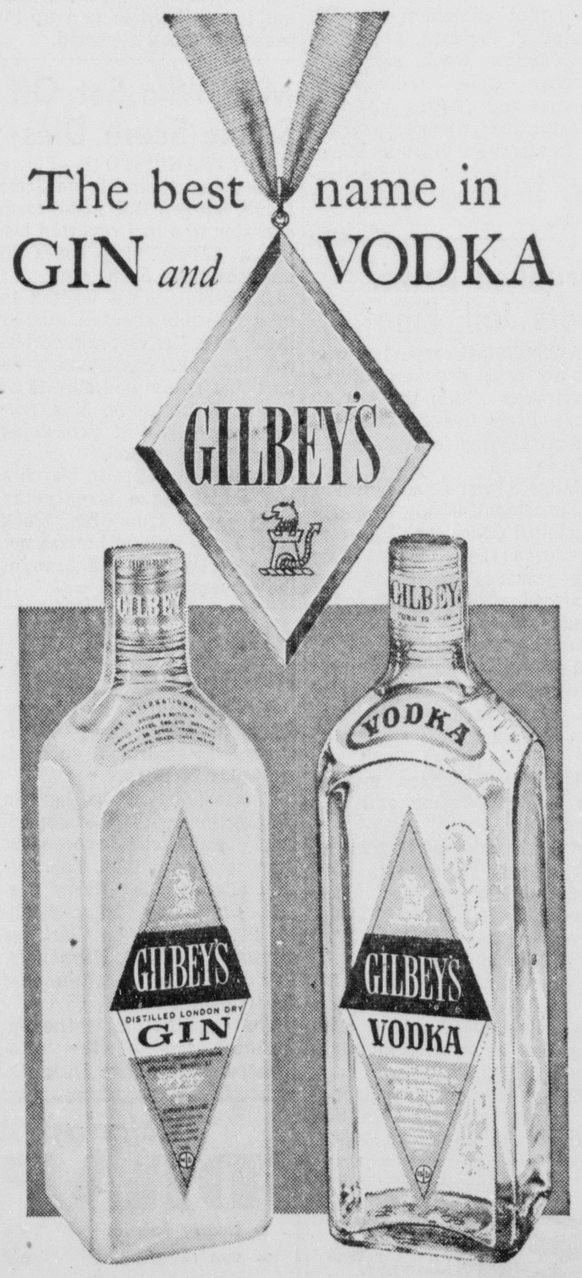

"The world agrees on 'GILBEY'S, please'!"
Vodka 80 & 100 Proof. Distilled from 100% Grain. Gilbey's Distilled London Dry Gin. 90 Proof. 100% Grain Neutral Spirits. W. & A. Gilbey, Ltd., Cincinnati, Ohio. Distributed by National Distillers Products Company.

SOMEBODY'S MIXED UP — Pro Golfer Bob Silva tries to putt a football, Gordon Tovani (center) kicks a golf ball and Archery Champion Larry Petretti plays it straight as they gagged it up for photographers yesterday following their match at Las Gallinas Golf Course.

BULLSEYE — As Caddy Ramond Q. Amonini holds flag aside, Petretti (left background) fires arrow through small target in hole on one of the greens. Petretti scored five birdies for a five-under par 27 on the nine-hole golf course to beat out Pro Golfer Silva, who had a 26 and place-kicker Tovani who scored a 33 in their tri-way match. See story at right.

Archer Beats Pro Golfer, Kicker In Tri-Way Contest

State small game archery champion Larry Petretti proved as effective with his bow and arrow on a golf course as he is on an archery range by winning a tri-way "golf" match yesterday with a professional bare-footed football place kicker.

Petretti, the Marin County target champion, scored a five-under par 22 on the Las Gallinas Golf Course north of San Rafael. He shot an arrow around the course and had to hit a 4½-inch target on each green.

Playing golf the way it was meant to be played, Pro Golfer Bob Silva of the host club turned in a nifty 26 for second place while bringing up the rear in this unique match was Gordon Tovani of Kentfield who had to kick the football 33 times to complete the round.

In all fairness to Tovani, he played under a terrific handicap since winds up to 35 miles per hours made for miserable football kicking conditions.

SPECIAL TROPHIES

Co-sponsored by Victor Carrara of the Las Gallinas course and Cliff Cox of Le Chateau Restaurant, the tri-way match was witnessed by approximately 100 spectators. Cox presented each of the participants a beautiful trophy in ceremonies following the match at Le Chateau—Petretti a cup as "Best Bow," Silva one for "Best Pro" and Tovani as "Best Toe."

Petretti was deadly with his bow and arrow, never once going over par. He birdied the first, second, fourth, fifth and seventh holes and parred the rest. His accuracy was cheered by the crowd.

Silva thrilled the audience on the very first hole when he rammed home a difficult, curling 35-foot putt for a bird. He had two bogeys, but offset them with two more birds on the third with a 15-foot putt and the ninth with an eight-footer.

BATTLES BREEZES

Tovani, meanwhile, was battling the breezes. On the very first hole, kicking into the teeth of the strong wind, he had to scramble for a four. He parred the second hole, and then wowed the crowd with nifty kicks to birdie the third and fourth holes. On the fifth he hit the green for a par, but the ball bounced crazily off onto the apron and he had to settle for a bogey. That was just the beginning of his trouble, however, as the wind ruined his boots on the sixth hole where he took a seven, wiping him out of contention. Tovani fought back for a par on the seventh, but double bogied the eighth. He parred the ninth.

Petretti	223	223	233—22
Silva	232	334	432—26
Tovani	432	247	353—33

NIEDER PUTS SHOT 64-6½ IN PRACTICE

SAN JOSE (UPI)—Lt. Bill Nieder pushed the 16-pound shot an incredible 64 feet 6½ inches Saturday in a practice put following an all comers meet here Saturday.

It was believed to be the longest toss under any conditions. USC freshman Dallas Long, co-holder of the world mark of 63 feet 2 inches, had a 64-feet 6-inch put in an exhibition last month in Arizona.

Bud Winter, San Jose track coach, said Nieder had another throw of 63 feet 9 and had about 10 straight puts of over 62 feet. "There's never been anything like it," he said.

Ray Norton warmed up for a rematch with Bobby Morrow Satturday at Modesto by capturing the sprints in 9.5 and 20.9 seconds.

Leggett-Finn-Lee M.V. Golf Winners

The team of Mrs. H. C. Leggett, Mrs. Richard Finn and Miss Marcia Lee scored a 53 to win to Mill Valley Women's Golf Club's Best 3-Ball Tournament Friday at Mill Valley.

Other leaders: Mrs. Otto Barner-Mrs. Fred Fellows-Mrs. Lester Calender, 54; Mrs. Vollmar Thoney-Mrs. John Kobil-Mrs. Phil Schafer, 54.

FINAL MEET

Ho-Hum! Troy Wins Coast Track Again

SEATTLE (AP) — Southern California's Trojans won their 19th Pacific Coast Conference track and field championship Saturday — and now they can keep it. The conference was dissolved yesterday, putting an end to a track meet which has been an annual event for 29 years.

The Trojans took the lead for keeps early when Marlin McKeever won the shotput and his twin brother, Mike, placed fourth. Tallying 54 points, Southern Cal won four first places and tied for another. In addition to McKeever, the Trojan winners were Charlie Dumas, who won the high hurdles and tied teammate Bob Avant in the high jump, and Luther Hayes, who won the hop, step and jump. Jim Brewer tied UCLA's George Roubanis in the pole vault.

UCLA SECOND

UCLA was second with 37⅓ after a slow start and Oregon placed third with 35.

Strung out behind these leaders were Washington 30 points, California 27⅓, Washington State 24, Stanford 17½, Oregon State 9 5/6 and Idaho 5.

One meet record was broken and three equalled. Champions were deposed in five events and the defending titlists had to make room for coholders in two others. Avant earned a share in Dumas' jumping title and Roubanis was tied for pole vault honors by Brewer.

WHITE BEATEN

California's Willie White lost both sprint championships, but he took over the low hurdle title from Spike Arlt of Washington State. He had to crack the meet record to do it, going the 220 yards over barriers in 23 seconds. It nipped a tenth of a second off the mark set in 1950 by Dick Attlesey of USC.

Roscoe Cook, winning two of Oregon's four firsts, replaced White as sprint king. He matched the 100-yard dash record in :09.5 and the 220 mark in :21 flat and will share each record with three predecessors.

440 MARK TIED

Another Oregonian, Otis Davis, took the 440 title away from Washington's Terry Tobacco in :46.4, equalling the meet mark set by California's Grover Klemmer in 1941. The other deposed champion was Jerry Siebert of California, beaten in the half mile by Ernie Cunliffe of Stanford.

Tobacco and Siebert figured in a mixup that left two teams untimed in the relay. Running with the leaders in the third lap, Siebert dropped the baton and pulled up.

Jack Yerman, anchor man for California, ran the final lap half chest behind Tobacco. The timers got a clocking for Yerman but missed second-place Southern California and fifth place UCLA.

John Barry
Insurance Agency
"Our Larkspur Office Serves You Better"
468 Magnolia Ave.
LARKSPUR, CALIF.
Phone WAbash 4-2300

OPENING KICKOFF — As Silva and Petretti look on in background, Tovani approaches ball to kick off on first tee. The bare-footed place kicker battled strong winds all day and didn't do as well as he had expected. (Jim Kean photos)

Brief Ceremony Breaks Up Pacific Coast Conference

SEATTLE (AP) — The Pacific Coast Conference is dead today after 44 years of lively existence.

Only a few tag ends, like a baseball playoff and the sale of a typewriter, remain before the nine heirs complete the division of the estate.

The dissolution was finalized here yesterday by the faculty athletic representatives who been the conference bosses. The ceremony was brief, lasting only about two hours.

The only eulogy was a resolution thanking ex-employees and ending "with a sincere hope that the future will present many opportunities for the institutions we represent to engage in friendly athletic competition."

UCLA has said it will never again meet Oregon or Washington State athletically. California, Washington, Southern California and UCLA have formed a "Big Four" and will take over the Rose Bowl game after 1960. Stanford, Oregon State, Idaho, Washington State and Oregon will operate independently.

Washington's baseball team was designated to represent the conference in the National Collegiate Athletic Assn. playoffs. Southern California, which meets Washington this week for the conference title, is on probation with the NCAA and ineligible to bid for the national crown.

The actual decision to kill the conference was made last August and the meeting here was merely a final get-together of the faculty men and athletic directors.

Acting Commissioner Bernard Hammerbeck was directed to clean out his Los Angeles office, order a final audit and sell the furniture and typewriter.

Records of the conference will go to the University of Oregon library as part of its "special collections" section. Hammerbeck said records worth preserving would weigh about a ton.

The conference broke up after a dispute about recruiting.

Redwood High Awards Banquet Set Tonight

Approximately 160 Redwood High School athletes will be honored tonight at the school's first annual spring sports awards banquet at Corte Madera Recreation Center.

To start at 6:15 o'clock, the banquet is sponsored by the Redwood Benchwarmers Club.

HOT WATER
HEATER
10 Year Guar.
Glass Lined
(with anode rod)
Natural gas automatic safety pilot control A.G.A. approved, guaranteed.
$52.75
20 GAL. Reg. $88
30 gal. $58.75
40 gal. 71.75
GOODMAN
Building Supply
775 Hwy. 101, DU 8-6233
MILL VALLEY

DRIVER HURT IN VACAVILLE SPEED CRASH

VACAVILLE (UPI)—Eugene Case, 25, of Bakersfield suffered a broken neck yesterday when the throttle jammed on his drag-strip racer. His condition is reported as serious at nearby Woodland Clinic.

His car, clocked at 167 miles an hour as it came off a quarter-mile course, shot to the end of a mile-long deceleration strip and smashed over a 12-foot embankment.

Art Chrisman of Los Angeles, who holds the world dragster record of 181 miles an hour, won the event by setting a new Vacaville drag-strip record of 176.43 mph. The old mark was 175.78 mph.

Oregon Prep Runs 13.8 High Hurdles

CORVALLIS, Ore. (UPI)—Steve Pauly of Beaverton, Oregon was believed to have set a national prep record Saturday when he ran the high hurdles in 13.8 seconds in a state high school meet here.

Lineup Completed For Indy Classic

INDIANAPOLIS (AP)—Former winners Jimmy Bryant of Phoenix and Pat Flaherty of Chicago will start away back in the field Saturday when 33 cars blast away from the starting line in the 43rd 500-mile race at the Indianapolis Motor Speedway.

The windup of 10-mile qualifications yesterday left Bryan in the middle of the seventh row, with 19 cars to pass before he can repeat last year's $105,000 victory.

Flaherty, returning for the first time since he took the 1956 Memorial Day event, qualified a shade faster than Bryan and will start in 18th place, in the sixth row.

Bryan nearly missed the program. His oil pump failed Friday and almost ruined the engine of the Belond Special that has won the last two 500s. Owner-builder George Salih and his crew completely rebuilt the power plant and Bryan qualified Saturday.

The field qualified a little slower than last year's record average of 143.445 miles an hour. This year's average in the four qualifying sessions was 143.004.

The front half of the lineup is extremely fast, led by Johnny Thomson of Boyertown, Pa., who set a one-lap record of 146.532 on May 16. The last half, although manned by veteran drivers, includes 10 cars with qualifying speeds that would not have made last year's lineup.

The final qualifying session was run without a single mishap. In an accident Saturday, rookie Earl Motter of Fresno, Calif., escaped injury when his car hit the ouside retaining wall. That was the sixth wreck of the month at the old track.

The lineup in its final form was loaded with old timers who know every crack and bump in the speedway. A. J. Foyt of Houston, Tex., 24, will be the only driver under 30.

Five newcomers made the lineup and none of them is a downy-cheeked boy.

The fastest was Bobby Grim of Indianapolis, four-times champion of the nation's county fair tracks, who will sit in the second row with a qualifying speed of 144.225 miles an hour.

Other rookies will hear "Gentlemen, start your engines" for the first time are Don Branson, Champaign, Ill.; Chuck Arnold, Stamford, Conn.; Richard (Red) Amick, Muncie, Ind., and Jim McWithey, Anderson, Ind.

Slocum Leads Way At Indian Valley

Harvey Slocum posted a card of 83-17—66 to win the Indian Valley Golf Club's weekend medal handicap tournament. Byron Dickson with 78-20—68 and Frank Cangelosi with 87-18—69 were runners-up.

GOOD NEWS!
BROWN DERBY BEER is back!
Many stores now have it
LOOK FOR IT!
Beverage Distributors, Inc.

AUTO GLASS
auto glass
★ Curved windshields
★ Door glasses
★ Vent glasses
★ Back glasses
★ Clear or tinted
We have all types of channeling
ALL WORK FULLY GUARANTEED
Haney & Whitt
Auto Glass & Upholstery GL 6-3400
1818 SECOND ST. SAN RAFAEL
1 BLOCK FROM MIRACLE MILE

FABULOUS
BORGWARD
PRIDE OF GERMAN AUTOMOTIVE CRAFTSMANSHIP

Large enough for open road comfort— Small enough for crowded city traffic.
MARATHON MOTORS
365 Francisco Blvd. San Rafael GL 6-1214

'MISS SOUTHERN AREA'—Jackie McGinnis, 19-year-old Negro coed at Los Angeles City College, has been named "Miss Southern Area" in preliminary judging in the Miss Universe contest. She'll compete in the all-California finals of the beauty contest next month.
(UPI Telephoto)

Marin 4-H Youths Win Dozen Awards

Seven gold awards and five blue awards were won by Marin County 4-H members at the recent North Coast Regional Field Day in Santa Rosa.

Gold awards went to:

Shirley Cowan and Kathy Jacobsen of San Rafael for their party sandwich loaf demonstration; Lorelyn Youngslaus of Fairfax and Patty Miller of San Anselmo for an illustrated talk on home furnishing color combinations; Ruth Pederson of Woodacre for preparation of pastries; Bob Ruzick and Mike Stafford of Novato for forestry demonstration of shaping an evergreen tree; George Grossi and Jim Grossi of Novato for dehorning cattle demonstration; David Melson and Jim Naugle of Novato for a rabbit hutch making demonstration.

Blue awards were won by:

Jenny Grimes and Holly Nelson of Novato, food demonstration; Bette Benaski and Pam Saffores of Novato, clothing demonstration; Mimi Baccaglio of Novato, how to select a dairy animal; Bill Wright of Novato, tractor demonstration.

Genetha Day of San Rafael and Joyce and Gail Coniglio of Novato received particiaption certificates.

In a talent contest, the novelty group "Three Chips and a Monk" received a gold award. Mimi Baccaglio, Linda Dimmick, Joan Marzell and Jim McNern of Novato were members of the act.

The "Beauty Shop Quartet" composed of Lynn Balz, Jean and Juanita Bergala and Charlene Swan of Novato, received a blue award.

POLIO CLINIC TOMORROW

The last Marin County Health Department evening clinics for polio shots will be held tomorrow from 7 to 9 p.m. at the Health Department building, 920 Grand avenue, San Rafael.

A large attendance is expected because more than 300 persons received a first immunization at a clinic April 28 and now are ready for the second shot.

While some immunity is developed with the first shot, the level is considerably increased with the second,

Masonic Night Set June 4 In San Rafael

More than 600 persons are expected to attend a "Marin Masonic Night" scheduled for 8 p.m. June 4 at the San Rafael Masonic Temple, Fourth and Lootens streets.

Members and families of the four Marin Masonic Lodges and all members of the California Bodies and their families living in Marin are invited.

The night will be under the California Bodies, Ancient and Accepted Scottish Rite of Freemasonry, San Francisco.

A play, "Architects of Freedom," will be staged by the California Bodies Players Guild.

Bridge Falsework To Be Removed

Falsework under the northbound Highway 101 Greenbrae Bridge will be removed between 9 a.m. and 4 p.m. Wednesday, assistant state highway engineer J. P. Sinclair said.

Sir Francis Drake boulevard under the span will be closed for 15-minute intervals during the day while the falsework is removed. Flagmen will control trafifc.

Kids' Dentists Meet Tomorrow

The Northern California unit of the American Society of Dentistry for Children will meet Wednesday evening at the Bermuda Palms Motel in San Rafael. Dinner will be served at 7:30 p.m.

Dr. Robert Duffy, clinical chief of speech pathology and audiology at the Stanford Medical School in Palo Alto, will speak on speech problems and their relation to dentistry.

A newly developed dental chair for children will be demonstrated. It is manufactured by Don Klipert of Napa.

McPhail's Drivers Get Safety Honors

Twelve drivers of McPhail's in San Rafael were given safety awards recently by Robert Brown, fleet manager of the building material firm.

Charles J. Flynn of San Rafael was the "safety veteran" with a record of seven years without an accident as driver of a heavy concrete mix truck.

Others to receive safety awards included Clifford F. Howard, Andrew G. Sommerville, Charles McNulty, Donald E. Wells, Don Crews and Russ Burton of San Rafael; Albert W. Hall and Edward O. Prill of Petaluma; Emil O. Smith, Novato; C. W. Cole, Fairfax; and Jack E. Burke, San Anselmo.

Gain Self Confidence

DALE CARNEGIE

- Speak Effectively
- Improve your memory
- Conquer Fear
- Increase your income
- Increase your ability to deal with others

Free

DEMONSTRATION MEETINGS

DALE CARNEGIE COURSE

In Effective Speaking and Human Relations

★★★

San Rafael
Independent-Journal Bldg.
5th & B Sts.

TOMORROW MAY 26, 7 p.m.

★★★

At this meeting, the Carnegie system will be explained and demonstrated. You will learn how this training will enable you to speak with confidence in private and before groups. How to develop your ability to deal with others. How to meet people and win friends. How to improve your memory. It will prepare you for increased earnings, for leadership.

No Cost or Obligation

Money when you need it

-for any purpose!

First Western Bank

Ready-Credit

Just write a check—and the loan is yours!

It's amazingly simple:

First Western Bank READY-CREDIT is a revolving loan account specifically designed to give you a pre-arranged "line of credit" at your First Western Bank. The bank sets aside for your use an amount determined by monthly payments best suited to your income. This is known as your "maximum credit." Once established, it may be used for purchases or major bills covering an almost endless variety of categories. It's amazingly simple to use First Western Bank READY-CREDIT.

Here's how it works...

1. The first step is your application. This may be made in writing—on a form supplied by your First Western Bank—and mailed to the bank. You may use the coupon in this advertisement to secure such a form—or ask for it by telephone. However, to insure the quickest action on the application, a personal call at the bank is preferred.

To Give You Several Examples

"Maximum Credit"	Amount In Use	Your Choice of Payment	
		Maximum	Minimum
$2400.	$600.	$100.	$60.
$1200.	$300.	$ 50.	$30.
$ 960.	$240.	$ 40.	$25.
$ 600.	$200.	$ 25.	$25.

2. You needn't start paying for READY-CREDIT until you have drawn the first check on your account. Thereafter, your monthly payments will be based on 1/24th of your approved "maximum credit" or 1/10th of the amount you have withdrawn—whichever is less—with a minimum payment of $25.00. The chart above shows several typical examples with the choice of 1/24th or 1/10th payments.

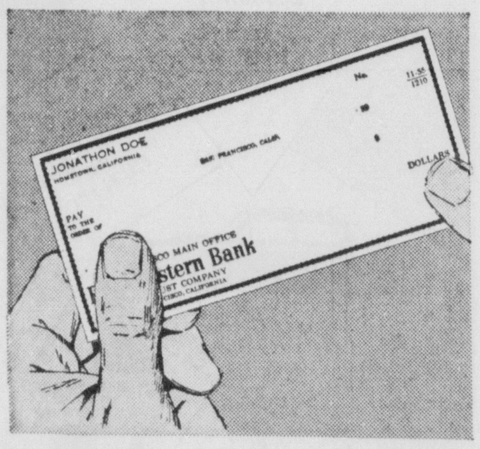

3. When your credit application is approved and your "maximum credit" established, First Western Bank sends you a set of attractive checks—each one personalized with your own name and address printed on it. You will also receive a Register on which to enter all the checks drawn against your READY-CREDIT account. If you are using money to pay a number of bills, it is economical to draw just *one* check against your "maximum credit" and deposit it in a First Western Bank checking account—and pay your bills with checks drawn against that account.

4. Think of the freedom you'll enjoy with First Western Bank READY-CREDIT! Just *write a check*—it's that simple!—and you have the money for all sorts of expenses!—that foreign vacation you've always wanted... household costs... school or college tuitions... auto repairs... appliance purchases... taxes and insurance... new clothes. There's no end to the many uses of First Western Bank READY-CREDIT.

5. Another pleasant aspect of READY-CREDIT is that your First Western Bank does most of your bookkeeping for you. Once a month, in advance of your payment date, the bank will mail you a Statement showing the amount of payment due, the amount of remaining credit available—and other charges. These charges include interest at the rate of 1¼% on your unpaid balance—plus 25¢ each for READY-CREDIT checks paid by the bank.

6. Additional features of First Western Bank READY-CREDIT include Life Insurance at no additional cost, covering the outstanding amount of credit you have already used but not repaid... You may apply at any time to have your "maximum credit" increased... As long as your monthly payments are made promptly, your READY-CREDIT account will be considered permanent by the bank although you may close it at any time you wish.

7. As stated before, it's amazingly simple! Why don't you apply NOW—while you have this convenient coupon before you? Anyone over the age of 21, with a steady income and good credit background, is eligible. So fill out this coupon now—and join the responsible persons who have that greatest of all prestige builders, a true "line of credit."

Ready-Credit is available at any office of:

First Western Bank
AND TRUST COMPANY

IN SAN RAFAEL: 1017 Fourth Street
GLenwood 4-7103

FIRST WESTERN BANK &
TRUST COMPANY
Ready-Credit Department
P. O. Box 3188, Rincon Annex
San Francisco 19, Calif.

Ready-Credit

Gentlemen: Please send a Ready-Credit application

NAME _____

ADDRESS _____

CITY _____

'GOOD OL' SUMMERTIME' will be the theme of the Luncheon fashion show of Sunny Hills Junior Auxiliary on Wednesday at the Meadow Club, which concludes the season's series. Above Mrs. Thomas Cagwin is rehearsing for her modeling stint at 'White Pillars' home of the Leon Smiths in Ross. Auxiliary members at tables are Mrs. Henry Wilks Jr. (left) and Mrs. Jack Hunt Jr. in background are (left to right) Mesdames Dale H. Schnell, Robert G. Franchini and Charles P. Cain.

A TRIO OF MEMBERS of Sunny Hills Junior Auxiliary gets into the mood for Wednesday's fashion luncheon. Mrs. Dean Solinsky, general chairman, has many aides, among these (left to right) Mesdames William E. Carewe, Robert Setrakian and Peter Phelps. (Independent-Journal photos)

WITH FASHIONS

Sunny Hills Aides Give Luncheon

For the finale of their spring series of luncheon-fashion shows, the Sunny Hills Junior Auxiliary expects a capacity crowd on Wednesday at the Meadow Club. A "Good Ol' Summertime" theme will reproduce the gracious setting of a summer lawn party, with nosegays on the tables, and old-fashioned bouquets decorating the rooms. Following luncheon, fashions from a San Francisco store will be modeled by Junior Auxiliary members.

Mrs. G. William Magladry, chairman of waitresses, reports that sherry will be served before luncheon by auxiliary members Mesdames Samuel Crowell, Robert Mills, Robert Franchini, Henry Wilks Jr., John B. Bellamy Jr., Lawrence Mayer, and Miss Patsy Kelly. At luncheon, waitress duties will be performed by Mesdames Edward Detrick, John Munson, Joseph J. Nicholson, Horace Hill III, Thomas Carson, Leland Murphy, Robert Setrakian, James T. McLaughlin, Roy Powers, Herbert Hanson, William Bagley, Theodore Hossfeld, E. W. Peterson, Frank Barsocchini, and George Wickham.

Many large luncheon parties have been planned for this day, with guests coming from all over the Bay Area. Mrs. Robert Trost of Ross will entertain a group of 40 friends, and Mrs. Fred Woodhull of Kentfield, will be hostess at a table of 12 summer residents of Bolinas, for whom this final Sunny Hills luncheon has become an annual reunion.

Reservations may be made by phoning Mrs. Richard Blaskower.

Marin Women

SECOND SECTION Independent-Journal, Monday, May 25, 1959 13

North Bay P-TA Conference Set May 26-27 In Santa Rosa

Newly elected officers and chairmen of Parent-Teacher Associations will have an opportunity to become better informed of their duties at the North Bay Conference to be held in Santa Rosa, May 26 and 27. Delegates from Parent-Teacher Associations in 14th, 18th, 22nd, and 27th Districts of the California Congress of Parents and Teachers will be attending the training conference in the Veterans' Memorial Building, beginning at 9:30 a.m. Tuesday, May 26, and ending at 12:30 p.m. Wednesday, May 27.

Mrs. Allen Johnston of Eureka is chairman for the conference. Mrs. Malcolm Finley of San Rafael is secretary of the planning committee.

Mrs. Ralph Dow of Sacramento, Student Welfare Chairman for the California Congress of Parents and Teachers, will speak at the opening session on the conference theme topic "Courage to Activate Our Vision."

Mrs. Robert Bogen of Los Angeles will speak at the dinner meeting, Tuesday evening. Her topic is "Parenthood—Last Stand of the Amateur." In addition to her many activities in the field of Parent Education, Mrs. Bogen writes a weekly column, titled Understanding Teen-agers, for a southern California newspaper.

Mrs. George Chaffey of Vallejo will speak at the closing session on Wednesday morning. Chaffey is Deputy Superintendent of Schools of the Vallejo Unified School District.

Approximately 800 delegates have registered representing P-TA units from the four districts, located geographically from Vallejo and Mill Valley to the south to Crescent City in the north.

Other conferences will be given by officers and chairmen from the four districts cooperating in the conference, 14th District, 18th District, 22nd District. Fourteenth District officers and chairmen leading conferences are: Mesdames W. L. Norton, president of 14th District, Jacob Beskow, Robin Galloway and Malcolm Finley. Mrs. J. D. Howard is chairman of the local arrangements committee and Mrs. C. S. Zeugner of tickets and registration.

The conferences for P-TA officers and chairmen are scheduled for 1:00 p.m. Tuesday, repeated at 3, and also Wednesday morning.

The 14th District Mother-singers will be presented on Tuesday evening's dinner program. There will be exhibits and P-TA materials on display during the conference.

Directors Named For Salvage Shop In South Marin

Several new members recently have joined the governing board of the Village Salvage Shop, Mrs. John Ericson, chairman announced.

Mrs. Leo Sullivan has replaced Mrs. Robert Samilson as representative for the Reed Parent Teacher Club and Mesdames Wallace Brice and William Praun have replaced Mesdames Paul Gebo and Elmer Boyden for the Southern Marin Recreation Center.

This month unsold warm clothing is being donated to the American Friends Service Committee.

A large wooden box, donated by Mr. and Mrs. Benton Bostick, will be placed in the lane leading to the shop.

Unit To Hear Paul Speegle Tomorrow

Lagunitas Parent-Teacher Assn. members will hear Paul Speegle, San Francisco columnist and commentator, discuss "Your Child and Television" at their meeting Tuesday at 8 p.m. The program, which will be at Lagunitas School, will follow a coffee hour at 7:30 p.m. Kindergarten room mothers will act as hostesses.

Hale Prather of San Geronimo, a senior at Sir Francis Drake High School, will describe the American Field Service program and relate his experiences as a participant in France last summer. He will introduce Alden Sievers of Forest Knolls, who will travel to Germany this summer under the same program.

AAUW Welcomes New Members; Hears Pakistani

Mill Valley Branch of the American Assn. of University Women will honor new members at its spring luncheon at Bob's of Marin in Corte Madera on Saturday, June 6.

Guest speaker will be Mrs. Renena Asif Latif Islam, holder of the Letitia T. Evans international grant donated by the Branch last year. She will discuss her plans for fall, when she will return to her position with the Pakistan planning board as a research officer of the state bank.

A native of Pakistan, she is doing research in the establishment of social security and social welfare programs in preparation for her doctorate from the University of California. She took her master's degree in economics on the Berkeley campus in 1951.

Arrangements for the luncheon are being made by Mesdames M. J. Kodmur and Russell E. Wallace with the assistance of Mrs. Joseph C. Brewster, first vice president and membership chairman, and Alfred F. Kerr, second vice president and program chairman.

Rainbow Sewing Club

Rainbow Sewing Club will meet on Thursday, May 28, at 1 p. m. at the home of Mrs. James Williams, 45 Woodland Avenue, San Rafael. Mrs. Harry E. Wall, president, will conduct the business meeting. Co-hostesses with Mrs. Williams will be Mesdames Mary P. Walls and E .B. Leibnitz.

Episcopal Women Schedule Meeting

The Episcopal Churchwomen of Church of Our Saviour in Mill Valley will hold their first general meeting at the church on Wednesday, May 27. Officers and committee chairmen will be installed at a Holy Communion service at 10 a.m.

Officers of the new organization will be Mrs. Harold Jolley, president; Mrs. John B. Wyand, vice president; Mrs. George C. Lopes, recording secretary; Mrs. Eugene McGeorge, corresponding secretary; and Mrs. Earl Reinke, treasurer.

Chairmen of the standing committees are: Mrs. Charles McCormick, Christian education; Mrs. Richard Weeder, Christian social relations; Mrs. Corinne Matthews, supply; Ada St. Johnson, united thank offering; Mrs. Chester Dennis, worship; Mrs. Dashwood Darling, ways and means; Mrs. James Rubey, publicity; Mrs. Richard A. Evans, youth; Mrs. Sam A. Fletcher, personnel; Mrs. Lloyd A. Clarke, hospitality; Mrs. Delos F. Watson, ecumenical relations; and Mrs. Richard Jessup, church periodical club.

Presidents of the guilds who also serve as directors of Episcopal Churchwomen include Mrs. Eric Lane, Mrs. Siegfried Gundelfinger, Mrs. Harrison Leppo, Mrs. Ehrling Carlsen, and Mrs. Robert Brinton.

The Communion will be followed by an informal program which will give members an opportunity to become acquainted. Members will bring their lunches, but coffee and dessert will be provided. Child care will be available from 10 a.m. to 12:30 p.m.

Workshop Recital Presented By Assn.

The Marin County Branch of the Music Teachers Assn. of California presented its May workshop-recital recently at the Redwood High School.

Thirty-one music students performed including John Hoag, Sandy Amonini, Greg Leininger, Larry Modell, Robin Little, Sally Clarke, Bill Sather, Hillary Modell, Florence Nelson, Jane Allyn, Deborah Howard, Suzette Little, Paula Lucas, Helen Porter, Carol Stenson, Allison West, Susan Lachtman, Kelley Forde, Paul McSweeney, Margaret Clarke, Francesca Porter, Wendey Hinckley, Dianne Nelson, William Nelson, Marion Pierce, Anne Clarke, Kathleen Pasqualetti, Lynda Hopkins, Cheryl Christiansen, Valorie Meacham and Beverley Galley.

Hedwig Isten, Robalene Meacham, Charles Orgibet, Ruby Quilitch, Henrietta Trusty, Sibyl Schneller and Lucile Zentner were the piano teachers represented as well as Charles Meacham, teacher of violin and concertmaster of the Symphony Guild Orchestra.

Tam Valley P-TA Officers Installed

Incoming officers of Tamalpais Valley School Parent-Teacher Assn. were installed at a recent meeting by Principal Guy Poorman. Mrs. W. C. Mendenhall is the new president; Mrs. E. J. Hamilton, vice president; Mrs. John Bircumshaw, secretary; and Mrs. W. B. Tribble, treasurer.

Preceeding the business meeting, boy students and their fathers observed "Fathers' Night" with a softball game and color film of the 1958 World Series games.

SAN ANSELMO COOPERATIVE NURSERY SETS OPEN HOUSE

Annual spring open house of San Anselmo Cooperative Nursery School will be held on Wednesday from 10 a.m. until noon. Mrs. George Cuningham, general chairman, says the party is designed to give mothers interested in enrolling their pre-schoolers for the fall term, an opportunity to visit the school and observe their children participating in a typical day's activities. Any other interested persons are equally welcome to attend.

Mrs. R. E. Douglas heads the committee in charge of outdoor activities for visiting children. The refreshments committee will be directed by Mrs. George Vidak; invitations by Mrs. David Faw; registration by Mrs. George Cunningham. Mrs. James Pack and her committee will plan fun for the children enrolled at the nursery school. Guests will be received by Mrs. Stanley Seiderman, president; Elizabeth (Mrs. Kenneth) Rall, professional director; and the president-elect for the fall semester, Mrs. Elmer Nielsen.

PRE-SCHOOL children and their mothers will be visiting San Anselmo Cooperative Nursery School Wednesday morning during the open house. Mrs. George Vidak is holding the gate open for Mrs. Tony E. Martin and her children, Jim and Judy, who will be making a return visit.

'WHEE-EE. THERE GOES MOMMY'. San Anselmo Cooperative Nursery School is a family venture as this picture illustrates. Mrs. George Vidak starts down the slide in the play yard as her husband makes ready to catch her. Their daughters, Cory and Vicki, are the highly interested spectators. (Photos by Tony E. Martin)

HER OWN CREATION. Mrs. John J. Farrar will model the sheath dress she made when the Dorcas Circle of the Women's Society of Christian Service of the Novato Community Methodist Church has its fashion show at the church on Thursday night.

MODELING square dance dresses from Moore's Square Dance Shop in Novato at the Dorcas Circle's fashion show will be Mrs. Paul A. Vincilione (left) and Mrs. Robert A. Rice. Thursday's night show, which begins at 8 o'clock, will feature both original creations and square dance dresses.

Marin Women

Reading Of Play Scheduled

Members of the American Assn. of University Women's Mill Valley drama group section will display their dramatic talents in a reading of Aristophanes' classic comedy "Lysistratra" tomorrow at Mill Valley Community Church.

The play was edited for the meeting by Mrs. Leonard Downing, section chairman, assisted by Mesdames William B. Allen and Alfred F. Kerr. All three are participating along with Mesdames William M. Connarn, W. F. Corbin Jr., James A. English, Paul Hwoschinsky, F. A. Juch, Viking Leon, Jerry Lloyd, R. S. O'Connor, and Frank L. Smith. An outstanding feature of the hour reading will be the background music composed by Mrs. Maxim Schapiro, also a branch member currently serving as music section chairman. The performance has been under the direction of Mrs. Wendell D. Ames.

Members' husbands are invited to the 8 p.m. meeting, which will mark the close of the branch's year, according to Mrs. Kerr, second vice president and program chairman.

IN APPRECIATION of the work done by many members of Sleepy Hallow Parents Club during the term now ending, members of the board are hosting a coffee on Thursday at the Sleepy Hollow Club House. Among those making arrangements are (left to right) Mesdames Storrs Smith, Norman W. Cary and Robert W. Salles. (Independent-Journal photo)

Hill School Students Perform For P-TA

Members of Hill Intermediate School Parent-Teacher Assn. were entertained by the students in a musical program after their recent business meeting, which was conducted by Mrs. W. J. Groves.

The meeting was opened by the presentation of colors and flag salute led by Boy Scouts from Troop 12. Plans for the Father and Son dinner on May 22 were announced by Ernest Mareck, then the meeting was turned over to Rickey Whitney, master of ceremonies.

Mrs. Sally Paskow's drama group presented "Marko Goes A-Courtin'," depicting a girls' summer camp. The cast includes:

Jingo, Dale Jones; Ruth, Gwen Smith; Pat, Laurie McGrath; Lucy, Frances Hasik; Stella, the counselor, Renee Harkleroad, and Cibby, another counselor, Rose McBride.

The band, directed by Gerald Ring, offered "Londonderry Air" and "The Mutual March." Band members are: Fred Angeloni, Eugene Babo, Ken Beade, Ted Bloyd, Ted Bowman, Art Bruhn, George Chamberlin, Mike Conway, Esma Daujat, Bill Dougherty, John Dustman, Phil Edwards, Tom Gast, Bob Leroy, Jim McCoy, Jim Myers, Ellsworth Overmyer, Jeryl Porter, Ken Ryhal, Roger Schlecht, Peggy Sorenson, Roger Sorenson, Jackie Stewart, Dave Thompson, Mike McCune, Jim Miller, Tim Gabbard, Charles Stromme and Eddie Lopez.

"Hush Little Baby," an American folk lullaby, was sung by the Girl's Glee Club to the accompaniment of Chris Clark on the guitar.

The choral group, directed by Mrs. Marilyn Alberts, includes: announcer, Renee Harkleroad; members: Jean Bergala, Juanita Bergala, Barbara Blaga, Cameo Blann, Sylvia Cassil, Carol Colfer, Gail Coulter, Marilyn Gokey, Jane Patterson, Judy Picchi, Andrina Ruzick, Rosemary Sherry, Chris Clark, Carol Hall, Renee Harkleroad, Darlene Larsen, Sherry Loewen, Cathy McBeath, Carolyn McDaniel, Laurie McGrath, Carol Murphy, Patricia Sproete, Sandy Tufts, Gwen Walker and Michele Wilson.

Maria Silva conducted the school orchestra in "Theme from Les Preludes" by Liszt and "American Dance Medley."

Orchestra members are: Eugene Babo, Ken Beade, Ken Benesh, Parley Bernards, Ted Bloyd, Jack Burgi, Lois Cubley, Kathy DeBrecht, Bill Daugherty, Phil Edwards, Jean Fagnani, Gary Farrington, Remus Garskis, Madelyne Gunn, Vicki Johnson, Robert Leroy, Jim McCoy, Ellsworth Overmyer, Jeryl Porter, Charles Ridgeway, Roger Sorenson, Cathy Taylor, Richard Van Buskirk, and Mike Woods.

The Boys' Glee Club wound up the program with "Nothing Like a Dame," and "Vive L'Amour." One of their arrangements, "Begin the Beguine" featured three dancing couples, Dick Wright and Judy Cromwell, Roger Schlecht and Kathy Baker, and Kenny Marder and Gwen Smith. Accompaniment on the bongo drums and piano was furnished by Scott Cady and Gene Babo.

Those in the Boys' Glee Club are: Gary Bernard, Benny Becker, Mike Brownlee, Scott Cady, Bill Carrigan, Mike Childress, Collin Coleman, Dave Corriea, Jim Corriea, Jim Crews, John Dorris, Royal Duplantis, Kelly French, Barry Hackmyer, Wayne Hanssen, Marvin Heskett, Biff Henshilwood, Jerry Howarth, Moses Lee, Ralph Korstad, Bob Leroy, Jim Madsen, Kenny Marder, Ricky Mellor, Jim Myers, Dave Paul, Dennis Pimentel, Jim Powell, Dave Ratajski, Jim Sanders, Gerry Schaefer, George Scherba, Roger Schlecht, Jim Treece, Millard Walline, Danny Walton, Nick Willard, Mickey Woodall, Dick Wright, Larry Vantrease and Paul Panholzer. Conductor is Donald Neely.

After the program refreshments were served by mothers under the direction of Mrs. Frank Gast, area representative from the seventh grade West Novato School area, and Mrs. Royal Duplantis, area representative from the eighth grade, Olive School area.

Medical Society Auxiliary Installs New Officers

New officers of the Woman's Auxiliary to the Marin County Medical Society were formally installed recently at a luncheon meeting at Alta Mira hotel in Sausalito.

Outgoing president Mrs. Chester B. Noyes of Kentfield passed the gavel to Mrs. William R. Smart of San Rafael, the new president. Serving as president-elect is Mrs. John D. Degenhardt of San Rafael; first vice-president, Mrs. Calvin Plumhof of Greenbrae; second vice-president, Mrs. Gerald Jampolsky of Tiburon; treasurer, Mrs. Arthur Ablin of San Rafael, and secretary, Mrs. Gus A. Raney of San Rafael.

Honored guests at the meeting were Mrs. Theodore A. Poska of Eureka, state president of the Auxiliary, who gave the oath of office to Marin's new officers; Mrs. Warren L. Bostick of San Rafael, first vice president of the state Auxiliary and Mrs. George Jaffrey of Santa Rosa, who is district counselor.

The Marin county Auxiliary has a rummage sale each September to raise funds for high school graduates who are interested in nursing as a career.

The two students receiving the scholarships this year are Melinda Krause, daughter of Mr. and Mrs. Paul R. Krause of Corte Madera, and Donna Noonan, daughter of Mr. and Mrs. R. B. Noonan of Novato. Both will enter St. Joseph's College of Nursing in September.

Already studying with scholarships from the Auxiliary are Mrs. David Johnson (Gail Drummond) from San Rafael, who will enter her third year of nurses' training at the University of California; Judy Cooper, Larkspur, a senior at Mary's Help Hospital and Betty Anderson, Fairfax, a junior at Mary's Help.

Mrs. Harry Hensler of Ross, takes over chairmanship of the scholarship program from Mrs. Martin Katzman of San Rafael. Mrs. Robert F. Schell of San Rafael, will act as liaison between the auxiliary and Pro Re Nata.

The Pro Re Nata group is a San Rafael High School club of future medical workers. The auxiliary also sponsors an extensive baby-sitters training course known as GEMS. The GEMS will be directed by Mrs. J. Lyman Hurlbut of Larkspur next year with Mrs. T. Scott Strathairn of San Rafael serving as co-chairman.

Hot Dish Luncheon

Ladies Auxiliary to Canton San Rafael No. 39, Patriarchs Militant, will have a hot dish and salad bowl luncheon at the IOOF Temple, San Rafael on Friday, June 5. The public is invited. Mrs. Herbert Hickman, chairman, announces serving will start at 11 a. m. On her committee are Mesdames Kenneth Irwin, James Williams, John Stirling, Lawrence Meyers, John Robertson, John Luetke, Albert Hughes, Alexander Walker and Everett Ruhl.

Mrs. James Knox Heads Reed Club

Officers for the year 1959-60 were elected by Reed District Parent-Teacher Club at its recent membership meeting. The new president is James Knox of Hawthorne Terrace, who succeeds Mrs. F. M. Parke. Other officers are Mrs. Seymour Whitelaw, first vice president; Mrs. Charles Jackson, second vice president and program chairman; Mrs. E. Allan Steinau, third vice president and legislative chairman; Mrs. George Goddard, recording secretary; Mrs. David Allen, corresponding secretary; Mrs. Louise Coulon, treasurer. Committee chairmen will be Alan Bartholemy, finance; Mrs. Erwin Farkas, public relations, and Mrs. Harry Winblad, childrens activities.

Guest speaker for the evening was Mrs. Fean Bishop of Richmond Public Library, who discussed how to stimulate children to read. Her subject was "Don't Inoculate Against the Bookworm—Spread the Literary Disease."

Beta Sigma Phis Reveal Secret Pals At Mrs. Kuwatani's

Secret pals of Omicron Alpha chapter members of Beta Sigma Phi will be disclosed at a social revelation party tomorrow at the home of Mrs. Ted Kuwatani in Mill Valley. The evening will get underway at 7 p.m. with a potluck dinner served in Mrs. Kuwatani's Japanese garden. A Polynesian theme will be carried out in the decorations.

The pals will exchange gifts and draw names for the coming year. Mrs. Marlen Michel will be installed as president with Mrs. Jack Lentz as vice president; Mrs. Claude Neeley, recording secretary; Marylyn Davis, corresponding secretary; Mrs. Charles Reed, treasurer; Mrs. Earl Curry, city council representative, and Mrs. Jim McElhattan, alternate.

Invitations have been sent to Mesdames W. Andrews, Gordon Clayton, Dean Sigle, William Tillett, Ralph Skippen, Arthur Lind, Frank David, William Casterson, Philip MacDonald and R. D. Russell. Guests who will receive invitations are Mesdames Marvin Walburn, Gerald Dunn, and Miss Jackie Josephson.

Hartzell P-TA Winds Up Year With Hobby Show

The Parent-Teacher Assn. of Oliver Hartzell School in San Rafael had a "family hobby show" recently as part of its last meeting of the school year. The idea was engineered by Mrs. E. W. Strachan, program chairman, in conjunction with Mrs. Allen Owen, home-making chairman.

The art of cake decoration was one of the many demonstrations. Others included plastic craft work by both parents and students, "ham" radio receiving and sending, mosaic-tile work, and coin, gun and rock collections. Handicraft displays were arranged by the Camp Fire Girls and Cub Scouts. Parents also included hobbies such as oil and pastel painting and homing pigeons.

Refreshments were served by the mothers of Mrs. Elva Harris' third grade pupils.

Mrs. Robert Adams, president during the past year, will wield the gavel again next year. Serving with her will be Mrs. Roy Calder, first vice president; Dwight Manning, second vice president; Mrs. Howard Wilson, secretary, and Mrs. William Lockett, treasurer.

Appreciation Coffee To Be Given By Sleepy Hollow Parents Board

Members of Sleepy Hollow Parents Club board will be hostesses at an appreciation coffee at the Sleepy Hollow Clubhouse and pool on Thursday honoring many workers in the organization. Board members in charge of arrangements are: Mrs. Paul Talbot, Jr., invitations; Mrs. Robert Salles, decorations; Mrs. Wendall Miller, music; Mrs. Storrs Smith, Mrs. Lyman McBride, Mrs. Hutton Theller, and Mrs. Jack Wagstaff, food.

Among those to be honored is Mrs. Norman Cary, outgoing board member. Mrs. Cary has served the Parents Club for two years and has helped several committees make outstanding achievements for Sleepy Hollow-Hidden Valley Schools. The extended program and library committee which has met monthly and reported recommendations to the school board is composed of Mesdames Leonard Ward, James Smith, Jerome Staley, Lyman McBride, Hugh Harnsburger, Wendall Miller, Paul Talbot, Jr., Eugene Hammond, Joseph Alderson, Theodore Lilienthal, Lawrence Scott, James Moore and Louis Czufin.

The rainy day recreation committee which compiled and helped obtain articles needed by the teachers is composed of Hulme Kinkade, sell-IDMho-in Mesdames Hulme Kinkade, Russell LaBelle and Jack Hoag.

Under the direction of Mesdames Wendall Miller, Vaughn Hill, Bill Hanley, the state milk program was adopted in both Hidden Valley and Sleepy Hollow Schools. The fund raising events were carried out by the the following committees, also to be honored: Hot dog sales, Mesdames Clifton McGarr, Delmar Miller, Harold Humphrey, George Hernsmeyer, Jack Whistler, Carrington Jones and Jules Chourre; family movie night, Mesdames Gene Hammond, Robert Kelso, Robert Schneider, William Long and Joe Hoffman; pot luck dinner, Mesdames George Benoit, Bill Hanley, Hulme Kinkade, Bill Layton, Robert Flanders and Hugh Harnsberger.

The room mothers who have had direct contact with teachers and parents for parties and special school functions will also be shown appreciation. These are: Mesdames Wally Laster, Charles Price, Hugh Harnsberger, Weaver Meadows, Howard Nilsen, Victor Sagues, John Young, James Moore, Vladimer Gregory, Ralph Kauer, Max Eastman, Earl Ammerman, Bryant Miley, Richard Schinazi, Vaughn Hill, Edward Ranahan, Robert Flanders, Eugene Roerig, Richard Pischel, Fred Santos, William Asher, Peter Maggi, Roy Forrest, Cleon McNicol, James Molica, Douglas Roy, Peter Dawson, Kirk Garretson, Ed Vacha, Jack Spence, F. Jerome Staley, Hulme Kinkade, William Hanly, Russell LaBelle, Vincent Nicolai, L. A. Spellins, Charles Hardeman, Alfred Porter, Lawrence Scott and Norris Seastrom.

Stephans Alumnae

The next meeting of the Northbay Stephens Alumnae Association will also include husbands for dinner and dancing at Brand's Ranch Wagon on Friday, June 12 at 7:30.

JIFFY—OPENS FLAT

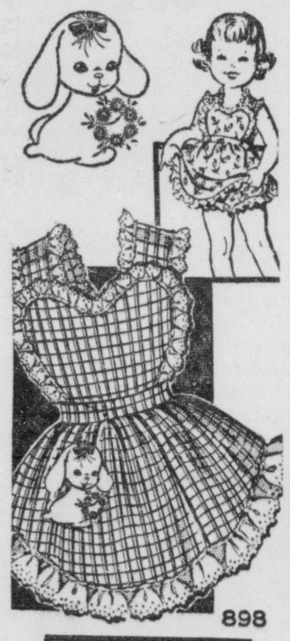

898

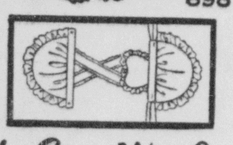

by Laura Wheeler

Sew-easiest! A few simple pieces—no fitting problems; it wraps. No ironing problems—opens flat. A darling pinafore with easy puppy embroidery.

Pattern 898: pattern pieces, transfer, cutting guides. Child's sizes 2, 4, 6 included.

Send 35c (coins) for this pattern—add 10c for each pattern for 1st-class mailing. Send to NEEDLECRAFT DEPT., Independent-Journal, 1040 B Street, San Rafael, Calif. Print plainly Pattern Number, Name, Address and Zone.

Send for a copy of 1959 Laura Wheeler Needlecraft Book. It has lovely designs to order: embroidery, crochet, knitting, weaving, quilting, toys. In the book, a special surprise to make a little girl happy—a cut-out doll, clothes to color. Send 25c for this book.

ANN CURTIS
Women's
SWIM SCHOOL
AND SWIM CLUB
for free color folder, call
GL 6-4232

See Bo . . . Save Dough!
on YOUR NEW 1959 PONTIAC!

LOWEST PRICES IN BAY AREA AT
DE BEAUBIEN PONTIAC CO.
374 Miller DU 8-6112 MILL VALLEY Open Sunday

thru May 31
JACK CARTER
AND EXTRA ADDED ATTRACTION . . . THE
MODERNAIRES

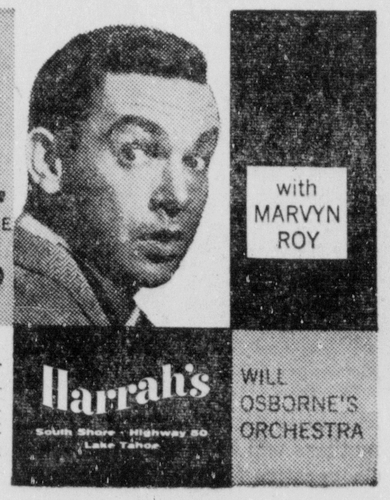

with MARVYN ROY
Harrah's
South Shore · Highway 50 · Lake Tahoe
WILL OSBORNE'S ORCHESTRA
ENTERTAINMENT DIRECTOR: RUSS HALL
SHOW TIMES: 8:15 AND 11:30 P.M.
WITH AN ADDITIONAL LATE SHOW SATURDAY AT 1:15 A.M.
FOR RESERVATIONS PHONE EDGEWOOD, LAKE TAHOE
LUDLOW 8-6111 OR RENO, FAIRVIEW 2-6911

GE. 5-1234 TIBURON Opens 6:45
★ Last Times Tonight! ★
Glenn Ford—Brod. Crawford
"FASTEST GUN ALIVE"
Bing Crosby—Inger Stevens
"MAN ON FIRE"

TW. 2-2424 NOVATO NOW
ACADEMY AWARD WINNER
Susan Hayward
Jeff Chandler
"Thunder in the Sun"
—TECHNICOLOR—
"Tokyo After Dark"
Richard Long—Michi Kobi

WA-4 3311 LARK Larkspur
PROGRAM INFORMATION DAY OR NIGHT CALL WA-4-3311
ENDS TUESDAY
ADULTS ONLY

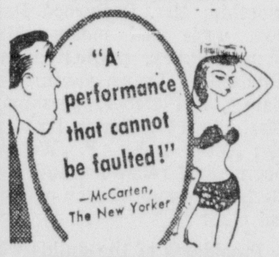

"A performance that cannot be faulted!" —McCarten, The New Yorker
FERNANDEL
in
"FORBIDDEN FRUIT"
ALSO
"Make Me An Offer"
IN EASTMAN COLOR
STARTING WEDNESDAY
THAT "GIGI" GIRL
MGM presents Leslie Caron · Dirk Bogarde in Bernard Shaw's THE DOCTOR'S DILEMMA
METROCOLOR
• Also Second Feature •
M.G.M. presents in Color by TECHNICOLOR
INVITATION TO THE DANCE
starring GENE KELLY

FORGET YOUR WORRIES! GO TO A MOVIE TONIGHT!
RAFAEL—"Alias Jessie James" 7:14 - 10:58. Also "Lonely Hearts" 8:56 only. Last complete show (8:46)
TAMALPAIS—"Thousand Hills 8:49 only. Also "Smiley gets a Gun" 7:00 - 10:25. Last complete show (8:30)
SEQUOIA—"Compulsion" 8:25 only. Also "No Name on the Bullet" 7:00 - 10:10. Last complete show (8:15)
LARK — "Forbidden Fruit" 8:30 only. Also "Make Me an Offer" 7:00 - 10:10. Last complete show (8:25)
MOTOR MOVIES — Dusk to Dawn show on Friday. Open Nightly starting Sunday.

DU-8 4862 SEQUOIA MILL VALLEY
PROGRAM INFORMATION DAY OR NIGHT CALL DU-8-4862
NOW PLAYING
DARRYL F. ZANUCK Productions, Inc. Presents COMPULSION
starring ORSON WELLES, DIANE VARSI, DEAN STOCKWELL, BRADFORD DILLMAN
CinemaScope
No Name on the Bullet

GL-9 5441 RAFAEL SAN RAFAEL NOW
PROGRAM INFORMATION DAY OR NIGHT CALL GL-9-5441
TONIGHT and TUES. Only
Look who they gave a gun!!
BOB HOPE · RHONDA FLEMING
"ALIAS JESSE JAMES"

Color by DE LUXE
WENDELL COREY
Released thru UNITED ARTISTS
Plus "LONELY HEARTS" with
Montgomery Clift • Myrna Loy • Robt. Ryan

GL-3 5442 TAMALPAIS SAN ANSELMO
PROGRAM INFORMATION DAY OR NIGHT CALL GL-3-5442
Features 8:45 Only

20th Century-Fox presents THESE THOUSAND HILLS
DON MURRAY · RICHARD EGAN
LEE REMICK · PATRICIA OWENS
STUART WHITMAN
COLOR by DE LUXE
CINEMASCOPE
And Showing Early
For Convenience of
Families with Children
7:00 - 10:25
ALSO
"SMILEY GETS A GUN" COLOR CINEMASCOPE

ABOARD THE 'LURLINE' twin sisters and their husbands sailed for a vacation in Hawaii. They are Mr. and Mrs. Francis F. Seitz of San Rafael (at left) and Mr. and Mrs. James B. Phelps of Mill Valley. Mr. and Mrs. Phelps are returning on the "Lurline" next week and Mr. and Mrs. Seitz flew back from the islands on Saturday. (Photo by Cal-Pictures)

Larkspur Troop 7 Outdoes Others In Cookie Sale

Larkspur's Girl Scout Troop 7 received the Marin County championship cookie selling trophy recently at a theater party in Mill Valley. The troop received the perpetual trophy for selling 40 cases during the recent campaign and a blue ribbon to show that each girl had sold at least two cases.

Margaret Francisco, 12, brought more laurels to Troop 7 by selling 13 cases, the most on record in Marin County. Troop members taking part in the all-out effort were Margaret Estrada, Margaret Francisco, Peggy Hettrick, Charlene Jones, Claudia Kuppenberg, Shannon Moore, Karen Pohoiles, Barbara Rosso, Donna Wayne and Paulette Louis. Mrs. Melton Ridgeway is their leader.

Charles Stuart was master of ceremonies for the award party. Championship achievements awards were presented by Mrs. Thomas Mellon and ribbons by Mrs. Robert E. Jones.

An achievement award trophy signifying second place went to Troop 47 of Mill Valley, which sold 35 cases. The members, led by Mrs. Leo Lowery and Mrs. Frank Kirkland, are Michele Boicelli, Linda Byrne, Carol De Martini, Marilyn Howell, Candace Keane, Katherine Kirkland, Melanie Lowery, Mary Louise Mize, Cheryl Rocha and Sharon Roll. The troop also received a red ribbon for selling two cases or more per girl for the second consecutive year.

Marin County Brownie Troops attended a similar theater party in San Rafael, where Mrs. Charles Stuart acted as mistress of ceremonies. Proceeds from the cookie sale will help maintain Girl Scouting in Marin County and aid in construction of the Marin County Girl Scout camp near Sierraville.

SELLING candy bars in a county-wide drive for funds are members of the Catholic Youth Organization Girls Club of Marin County and above (left to right) are four of the young saleswomen: Clara Badaracco, Darlene Velasco, Kathy Narcellin and Colleen Tobin, all of San Anselmo. Proceeds of the sale will go to Camperships and other CYO activities. (Photo by George Wheeler)

Gala Theater Party Will Aid Exchange Program For Students

Marin residents interested in bringing foreign students to Redwood High School will sponsor a champagne theater party at Tiburon Playhouse on Friday, June 12.

Dan Totheroh will present his new play, which is a comedy entitled "Ghost of a Chance." Doris Carr, television personality, is cast as Lady Harriet, an eighteenth century spirit who causes havoc among a twentieth century English family, and Jim Lange, San Francisco radio announcer, plays George Catherwood, a mid-westerner who suddenly finds himself a property owner in England. Mrs. Lange portrays, Ellen, an English girl.

Also in the cast are Dulce O'Neil of Stinson Beach, Jim Sullivan of Strawberry, Lawrence Lee of Daly City, and supporting players of the Cove group, Brian Rowlands, Betty Atterbury, Norma Christen and Jeanne Kittredge.

Champagne will be served during the intermission. Tickets are available through Mrs. Edward Detrick.

Plans for the American Field Service benefit performance were disclosed recently at the Del Mesa home of Mrs. Mortimer Weiss, where volunteers gathered to learn more about the student exchange program. Mrs. Weiss, chairman of Redwood High School's program, and Mrs. Robert Watkins of Tiburon, American Field Service director in Marin County, described growth of the exchange program since it began in 1946.

Mrs. Watkins revealed plans to increase the number of foreign students in the United States from the 1958-59 figure of 1,200 to 5,000 each year and to include all Middle East countries. Both President Dwight D. Eisenhower and Lincoln White of the State Department have spoken highly of the goodwill youngsters create for their countries, she said.

Volunteers at the meeting plan to aid one or more foreign students at Redwood each year and lend financial assistance to Redwood students chosen to travel abroad under the AFS program. Two will be taking part in the program soon. They are Sandra Boyer of Corte Madera, who will live with a family in Germany this summer, and John Chambers of Kentfield, who will attend a foreign school for six months. The location has not yet been determined.

"It is not generally recognized that the foreign student can be a community guest— rather than left entirely to the family he lives with during his stay in America," Mrs. Wathins declared. "The visitors are usually more than pleased to accept invitations to dinner, concerts or the theater."

More about the exchange student program can be learned from the following high school AFS chairmen: Mesdames Robert Walker of San Rafael; John Cummings of Sir Francis Drake; Peter Behr of Katharine Branson School; and Mortimer Weiss of Redwood. Hans Schiller heads the program at Tamalpais High School and Robert Mautner at Novato.

Volunteers attending the meeting were Mesdames John R. Cunningham, Edward Detrick, Harold Stephenson, William Zimmerman, Norm Richards, Fred Banducci, Geoffrey Bain, Erwin Farley, Robert Joses, John Chambers, Edwin Week, Richard von Borstel and Paul Daly.

TEEN ENSEMBLE PRINTED PATTERN

4632 SIZES 10–16

by Anne Adams

Sew-simple, a tenner can make this pretty ensemble all by herself. Princess dress is perfect for sunning; bright collarette buttons on for city wear. (Tomorrow's pattern: Half-size costume.)

Printed Pattern 4632: Teenage Sizes 10, 12, 14, 16. Size 12 dress requires 4½ yards 39-inch; collarette, ⅝ yard contrast.

Printed directions on each pattern part. Easier, accurate.

Send 35c in coin (no stamps, please) for Pattern, with Name, Address, Style Number and Size. Address PATTERN BUREAU, Independent-Journal, 1040 B Street, San Rafael, Cal.

Fir 1st-class mailing, include an extra 10c per pattern.

Renowned Hostess Gives Party Tips In Ross June 10

Virginia Stanton, party editor of "House Beautiful" magazine and nationally known expert in the art of graceful entertaining, will be guest speaker at a special fund-raising event to be held at the Marin Art and Garden Center in Ross at 2 p.m., Wednesday, June 10.

Mrs. Stanton's demonstration, sponsored jointly by the Northgate Group and Decorations Guild to benefit the Center's building fund, will be followed by a tea.

In her demonstration, titled "Entertaining with a Flair," Mrs. Stanton will show how menu, table accessories and floral arrangements can be coordinated through careful planning to give a touch of the exotic and a feeling of informality.

Decorations Guild committee members assisting with plans for the event are Mesdames Robert Tuckey of Kentfield, Clyde Goerke and Victor Guilder of San Anselmo, and Lawrence D. Gaisford of Greenbrae; and from the Northgate Group, Mesdames Mert Hipsley of Ross and John Buresh of San Rafael.

Early ticket reservations may be made through the Art and Garden Center of a committee member.

Marin Women

Clubs Sending Books, Toys To Hospital Pediatrics

Books, scrap books, toys for pediatrics and clothes for pediatrics continue to be given to Marin General hospital to help brighten the stay of the young patients.

Among the groups sending in gay tray favors and other appropriate gifts were the Diocto Club; a service club at the College of Marin whose president is Linda Smith; Wakiya Campfire troop of San Rafael under the leadership of Mrs. R. V. Bettini; Xi Alpha Xi chapter of Beta Sigma Phi Sorority whose president is Mrs. Robert Steele sent in puppets, games and Easter baskets. Brownie troop 249 of Santa Venetia, under the direction of Mrs. Olethea Lanfer gave Easter baskets; as did three Larkspur girls, Paula Malvino, Linda Storhaug, and Christine Smith.

Mrs. Robert H. Smith's Happy Bluebirds of San Rafael gave pink and yellow flower bouquets made by Shirley Brawdy, Debby Liddell, Carol DeGraff, Cindy Milton, Janay Long, Donna Crist, Carol Smith, Shiela Donnely, Gwenda Taylor, Brenda Boerst, Bonnie Azvedo, Susan Smith and Valerie Taylor.

Toys for pediatrics came from Mrs. Hugh Harrington of San Rafael; Miss E. Zabaldono of Mill Valley continued her donation of scrapbooks for the children. Also contributing scrapbooks were George Arthoux, Joyce Muller, Lee Guth, Dianne Hegg, Adrienne Brown, Ron Melen, Linda Sutherland, Barbara Basom, and Kathy and Jeff Olsen, all members of the Peace Lutheran church in Mill Valley.

The Alpha Gamma Delta Alumnae under the leadership of Ann Richardson of San Rafael presented pediatrics with bathrobes and pajamas.

Harold Speight of San Anselmo gave books and magazines to the Kappa Kappa Gamma Book Cart; as did St. Brigid's Guild of Christ Episcopal Church in Sausalito.

Hadassah Officers Installed

Newly elected officers of Marin Chapter of Hadassah assumed their duties at the annual installation luncheon held at Alta Mira Hotel last week.

Mrs. Bruce Wolper was installed as president, succeeding Mrs. Philander Beadle. The retiring president was presented with a life membership from her husband.

Vice presidents for the coming year are Mrs. Joseph Land, Mrs. Earl Siegel, Mrs. Irving Kaldor, Mrs. Robert Roth, Mrs. John Levy, and Mrs. Arnold Colton. Recording secretary is Mrs. Morton Steiner; corresponding secretary, Mrs. A. Al Rudnick; financial secretaries, Mrs. Hy Gravitch and Mrs. James Rose; and treasurer, Mrs. Theodore Diller.

Mrs. Kurt Rosenthal was chairman for the luncheon. Rabbi Morton Hoffman from Congregation Rodef Sholom was present to install the officers.

An Eye Bank Luncheon will be held on May 27 at the home of Mrs. Sydney Rudy, 19 Winship avenue, San Anselmo. Members will bring filled Eye Banks, which will provide money for treatment of children's eye diseases.

BRIDE-ELECT HONOR GUEST

Honoring Marion Menlove, who will become the bride of Glenn Saunders on June 13, a shower was given recently by Mrs. W. H. Tompkins and Mrs. Pearson F. Williams at the latter's home in San Anselmo.

Beneath a green and white parasol and a Ming tree to which miniature gift packages were tied, were the presents brought by the 30 guests. On a pink and white cake, which was encircled with rosebuds, was the greeting: "Best wishes to Marion and Glenn."

Yolansdale P-TA Has Installation

Mrs. Joe DeMaestri took office as president of the Yolansdale School P-TA at a recent luncheon at the Kent Woodlands Resturant. Installing officer was Mrs. Kenneth Dunn, past president of the Ross Valley Council of Parents and Teachers.

Other officers installed were Mesdames Bernard Foster, first vice president; James Orr, second vice president; W. P. Merritt, principal, honorary vice president; William Horan, recording secretary; Mrs. Gene Shinabarger, corresponding secretary; Robert Hoots, treasurer; William Clark, auditor; Mrs. Albert Foppe, historian, and Mrs. William Wilson, parliamentarian. Also present was Mrs. Opal Torrence, school nurse.

Mrs. Wilson was presented with the traditional oak-leaf pin of past presidents and a gift in appreciation for her work as president during the past year.

Daffodil nut cups made by Brownie Troop 181 under the leadership of Mrs. Richard McLaren decorated the tables.

AT RANCHO RAFAEL

Brookside P-TA Installs Officers At Luncheon

Mrs. Karl Wolff was installed as president of San Anselmo's Brookside School Parent-Teacher Assn. at a luncheon recently at Rickey's Rancho Rafael. Serving with her will be Mrs. Milton Mark, vice president; Miss Jean Stover, second vice president; Mrs. Alfred Rustice, secretary; Mrs. Gerald Miller, treasurer; Mrs. Charles Hadley, historian; Mr. Charles Hadley, auditor, and Mrs. Anthony Iocapi, parliamentarian.

Mrs. Wolff's board will include Mrs. Keith Askew, health and welfare; Mrs. Raymond Tougeron, dental health; Mrs. Dan Milier, life membership; Mrs. Leslie Jones, and Mrs. C. L. Swagerty, parent education; Mrs. Guido Zanotti and Mrs. Lee Berryhill, hospitality; Mrs. Fred Cherry, international relations; Mrs. Joe Lais, youth group coordinator; Mrs. Hartley Sater, legislation, and Mrs. Swagerty, magazines.

Working on membership will be Mrs. James Allen and Mrs. Mervin Miller; the Newsette, Mrs. Wesley Honeyman and Mrs. Lloyd Nicolaisen; publicity, Mrs. John E. Rechtfertig; motion picture, Mrs. Joe Diodati; room representatives, Mrs. Clarence Hareld and Mrs. Phil Hiaring; tea hostesses, Mrs. Dewill Mastic, Mrs. William Hironymous, Mrs. Ralph Manella and Mrs. Edwin Rainey; hot dog chairman, Mrs. Ernest Landreville.

Next meeting will be Wednesday, June 3 at Brookside School's all-purpose room. It will be the annual youth meeting, entitled "Parents and Youths Together."

Women Golfers Hold Luncheon In Mill Valley

Mill Valley Women's Golf Club held its spring luncheon recently at Mill Valley Golf Club amid a setting of pink roses, rhododendrons and stephanotis carrier out by Mrs. L. A. Tanner.

Three new members, Mesdames Alan Ewen, Harold Grant and W. H. Richardson, were welcomed. Guests included Mrs. Paul Charron, who came with Mrs. Hugh Cavalli; Mrs. Donna Schalloch's sister, Mrs. Lee Rotchy; and Mrs. Terry Tatarian, who accompanied Mrs. Philip Schaefer.

The Palo Alto Swing Club prize donated by Mrs. Adolph Biggio and Mrs. Jean A. Wegscheider was won by Mrs. Cavalli. Bridge winners were Mrs. Tanner, first prize; Mrs. W. B. Smiley, second; and Mrs. Donald Brindley.

Larcs Planning Luncheon Series On Wednesday

The first in the series of monthly luncheons planned by the LARCS of Southern Marin Recreation Center will be held Wednesday, May 27, at the Center starting at 12:30 p.m.

Miss Lillian Kurzner, San Francisco interior decorator, will discuss fabrics, followed by a question and answer period.

Mesdames Yiwen Tang and J. M. Stubblebine are co-chairmen of the event. Reservations may be made by calling Mrs. John Hoffmire during the day or Mrs. Howard McGill in the evenings.

FURNITURE
NEED CLEANING?
EXPERTLY CLEANED AVERAGE SIZE
Chair $10.00
Sofa $20.00
Sectional ..... $10 each piece
TURKO-PERSIAN RUG CO.
375 Francisco San Rafael
GL 3-7410
RUGS DIRTY?
We Also Do Expert Rug and Carpet Cleaning

Reduce Hips, Thighs... Effortlessly
Each visit to the air conditioned Stauffer System Salon is a soothing and relaxing experience. And with each visit you begin to take off as many pounds and inches as you need. Call now for a FREE figure analysis and demonstration.
STAUFFER SYSTEM SALON
Under New Management
1601 Second St., Pierce Bldg. Suite 103, San Rafael
GL 4-8161 Free Parking
Open 8 a.m.-9 p.m.-Sat morning

SINGER
1/2 PRICE
SALE
of USED MACHINES
Trade-ins keep pouring in with the sales of our new machines. . . . To clear our stock, we're offering a group of these used machines at a 50% reduction in price! All are in top working order and thoroughly reconditioned.
Look at some of these typical values . . . first-come, first-served.

	WAS	SALE PRICE
1 Auto. Zig Zag Con.	$179.00	$89.50
1 Round Bobbin Con.	69.50	38.00
1 Singer Portable	59.00	29.50
1 Singer Rnd. Bob. Prt.	69.00	39.00
1 Port. (like new)	58.00	29.00

LOW DOWN PAYMENT • LOTS OF TIME TO PAY
SINGER SEWING CENTER
Listed in phone book only under SINGER SEWING MACHINE COMPANY
1235 Fourth St., San Rafael, GL 3-2190, Open Fri. Nights
* A Trademark of THE SINGER MFG. CO.

THE PARENTS' CORNER

By RICHMOND BARBOUR, Ph. D
Guidance Counsellor

Driving Long Miles Kith Kiddies Can Be Lots Of Fun—Or Torture

Will you be driving long distances on your vacation this year? Here is my fervent plea. Take it easy. Restrict your daily mileage. Limit your speed. Don't risk highway deaths, for your loved ones. I have some tried and true suggestions for car travel with young children.

Get a fairly early start each day. Stop midmorning and midafternoon. Park where your youngsters can run and play safely. Give them 15 to 20 minutes to unwind. They need the exercise and the release. Also stop at noon, and have a picnic lunch. Let the children run while it's being prepared. You will be amazed how much happier they'll be after playing.

Enjoy different games while you are driving — geography games they can understand. "I'm thinking of a city which begins with 'A'. What is it?" Or history games, or simple arithmetic games. Sing together. You don't need to have fine voices. Sing the songs you all know and love.

Try to avoid arguments. Make your route plans in advance. Then you won't have to quarrel about which turns to take. Carry along a commode with a tight lid, for the children. You'll save many stops. Have a sizeable water supply on hand. A damp washcloth is wonderful on a hot day.

Avoid fatigue. When you are tired your judgment is poor. You're irritable and take chances. You are apt to have accidents. You yell at the kids. So stop early and have a good dinner. Put the children to bed promptly. Don't stay up late yourself. Then you'll all be fresh for the next day's travel. This way a long car trip can be fun. Otherwise it can be torture. or death.

READERS' FORUM

(Q) "Our neighbor has a new baby. She bought a pacifier for him on the advice of her doctor. Three years ago the same doctor told me not to get a pacifier. What's happened?

Mrs. P. L .B.

(A) Doctors have taken another look at pacifiers. Many of them now say pacifiers are good, if properly used. They give desirable feelings of comfort or security.

ALMANAC

Today is Monday, May 25, the 145th day of the year, with 220 more days in 1959.

The moon is approaching its last quarter.

The morning stars are Mercury and Saturn.

The evening stars are Jupiter, Venus and Mars.

On this date in history:

In 1803, man of American letters, Ralph Waldo Emerson, was born.

In 1878, theatergoers in London turned out in force for the world premier of the Gilbert and Sullivan operetta — HMS Pinafore.

In 1927, Henry Ford announced that his famous Model T would be discontinued.

In 1935, Babe Ruth swatted out his last homer of his baseball career at Forbes Field, Pittsburgh.

In 1904, Oglethorpe University at Atlanta, George, sealed its "crypt of civilization." The crpyt is not to be opened until the year 8113.

In 1949, Chinese Communist forces entered Shanghai as Nationalist troops abandoned the defense of the city.

In 1955, a series of tornadoes took at least 121 lives in four plains states.

Thought for today: Ralph Waldo Emerson wrote: "The only reward of virtue is virtue; the only way to have a friend is to be one.

TIME AND TIDE

Department of Commerce United States Coast and Geodetic Survey, Western District headquarters. Times and heights of tides at San Francisco (Golden Gate):

TO MAY 29

The column of heights gives the elevation in feet of each tide above or below the plane of Coast Survey chart soundings. The depths are always additive to the chart depths unless preceded by a minus sign (-), when the numbers are subtracted from the depth given in the chart.

PACIFIC DAYLIGHT SAVING TIME
(Heights in feet)

	High A.M.	Low A.M.	High P.M.	Low P.M.
25	1:39 6.0	8:42 -1.4	3:51 4.8	8:38 2.5
26	2:33 5.6	9:34 -1.0	4:49 4.9	9:46 2.6
27	3:33 5.0	10:27 -0.6	5:46 5.0	11:02 2.5
28	4:43 4.5	11:22 -0.1	6:39 5.1	.....
	Low A.M.	High A.M.	Low P.M.	High P.M.
29	12:26 2.3	6:02 4.1	12:17 0.4	7:27 5.2

San Raf. Canal—Plus 1 hr., 10 min.
Marshall (Tomales Bay)—Plus 1 hr.
McNears Point—Plus 1 hr., 5 min.
Point San Quentin—Plus 45 min.

DAILY CROSSWORD

ACROSS
1. Wife of Osiris
5. Priest of Oman
9. Baseball team
10. Rechart
12. Because
13. Seaport of Japan
14. Engrave
15. Traps
16. Bind
17. Exclamation
18. Skill
19. A. U. S. President
22. Slumber
23. Regulations
27. Floodgate
29. Little girl
32. Falsehood
33. Digit
34. Necessitate
36. Game fish
37. Fruit of the oak
38. Buffalo
39. —— Antoinette
40. Article
41. Oceans
42. Inquisitive (colloq.)

DOWN
1. Beginning
2. Heartfelt
3. Measure of length
4. Look
5. Locomotive (colloq.)
6. Flat-topped hill
7. Beetle
8. Manufacturer
11. Time gone by
12. Adam's son (poss.)
15. Distress call
17. Private news channels
20. Twilled fabric
21. Squirrel food
24. Flowering water plants
25. Thrifty administration
26. Scotchman's dagger
28. Nothing
29. Line of juncture
30. Peruvian Indians
31. Shop
35. Melody
36. Yugoslavian leader
38. Storage place

CASTE RASPS
ATTAR AWARE
STORE CARET
TAPS RESIFT
RI EER EL
ONWARD HARE
HIGHHAT
HOOD EASELS
UP MAW IT
SPUMED APSE
KOREA PLATE
ESSEN EAGER
READS WRENS

5-25
Saturday's Answer

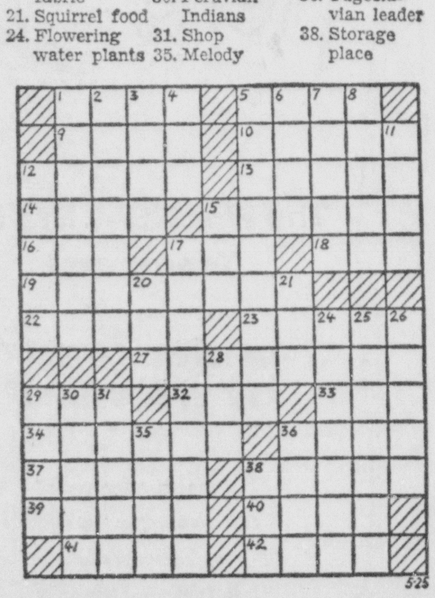

525

DAILY CRYPTOQUOTE — Here's how to work it:

A X Y D L B A A X R
is L O N G F E L L O W

One letter simply stands for another. In this sample **A is used** for the three L's, X for the two O's, etc. Single letters, apostrophes, the length and formation of the words are all hints. Each day the code letters are different.

A Cryptogram Quotation

MJ LYZ MRRX SW FZJ LYZEZ MX JSJZ XSEZE LYDJ JZTZXXMLI—XSCYSTRZX.

Saturday's Cryptoquote: HEALTH IS THE VITAL PRINCIPLE OF BLISS, AND EXERCISE, OF HEALTH—THOMSON.

(© 1959, King Features Syndicate, Inc.)

MEMENTO OF TOUR — Julius H. Selinger, San Rafael attorney and county personnel commission chairman, displays to a visitor a small ceramic figure he picked up in Hong Kong on his recently concluded world tour. "It's not worth anything and its not anything much as art," he said. "I just happen to like it." The figure is an African tribal chief presiding over a tribe council. (Independent-Journal photo by Jim Kean)

BACK FROM WORLD TOUR

It's People Not Places Selinger Likes Best

Back to his San Rafael law practice and duties as county personnel commission chairman is Julius H. Selinger, after a trip around the world.

With his wife Goldye, Selinger made the trip in 70 days, covering all major distances by air. Their time was concentrated in places they had not previously visited: Japan, India, Indonesia and, as they headed for home, Germany.

"I'm convinced," said Selinger, "that what makes the world interesting is not places but people — and not government officials and businessmen but villagers, rural people, social workers and the like."

'MOST FASCINATING'

Selinger calls India "the most fascinating country on the face of the earth." His outstanding impression, he said, came from the deeply religious nature of the people, as publicly manifested more or less constantly in various rituals.

The Hindu religion, he noted, demands much from its adherents in the way of work, time, gifts, etc., and "rewards them with this precept: that by being content with their lot they acquire merit for a better lot in the next incarnation."

The most fascinating place in this most fascinating country, he thinks, is Benares, holiest place of all to more than 300 million Hindus.

His notebook contains page after page of notes taken at Benares as he watched hundreds of Hindus performing religious rituals in the waters of the Ganges River.

GERMAN VISIT

Ranking with India as the source of the trip's greatest interest was Germany, Selinger said.

"We timed our arrival in Berlin to coincide more or less with the period of the Russian deadline," he noted.

"I wanted to see how the West and East Germans feel in terms of the crisis — whether they view it as impending disaster."

He found West Berlin's population "wholly free of tension" over the crisis.

"The people there are happy, well dressed and pursuing their normal ways of life without, as far as anybody can see, a worry in the world," he declared.

West Berlin, he observed, is not wholly rebuilt since World War II, but is nearly so and there is no longer any war rubble in evidence.

EAST BERLIN

The story is entirely different in East Berlin, said Selinger. The people appear preoccupied and smiles are rare, he reported. Stores are shabby, as are their patrons; merchandise is shoddy and in poor supply.

War ruins and rubble are still much in evidence on the East Berlin side, he added.

"West Berliners seem to feel secure in their ability to remain what they are under the guardianship of the Western powers. On the other side, people seemed filled with sadness and hopelessness — a sort of attitude of surrender," the Marin attorney asserted.

From Berlin, the Selingers went through the Scandinavian countries and caught a transpolar flight which in a matter of hours landed them in Los Angeles.

Brown Hints Crackdown On Litterbugs

SACRAMENTO (CNS) — Litterbugs, take notice! A major state crackdown on your unsanitary and despoiling habits may be in the offing.

Gov. Edmund G. Brown had some rather pointed remarks to make on litterbugs and people in general who contaminate lakes, streams and reservoirs with their trash, as well as strewing beer cans and other waste along roads and highways.

Brown spoke during a hearing on the signing of AB286 by Assemblyman S. C. Masterson (D-El Sobrante) which is designed to open many reservoirs to fishing and recreational uses. One of the letters in opposition to the bill included a cartoon of a governor christening a park opening by tossing out a bagful of cans and garbage.

"What in the world can we do to make people stop this?" Brown asked. "I would like to do something — they're like mentally ill persons. Would a couple of good jail sentences do it?"

Brown, in effect, then answered his own question. He noted that the crackdown on traffic violators was having its effect and a former crackdown on speeders on the San Francisco-Oakland Bay Bridge had been effective.

Parents, Schools Switch Roles, Says Dr. Joel Hildebrand

By BRYCE W. ANDERSON

"It used to be said that the schools would teach the kids arithmetic but their parents had to take them to the circus; now the parents have to teach arithmetic and the schools take the kids to the circus."

That, Dr. Joel E. Hildebrand told a San Rafael audience Saturday night, is what is wrong with California's education system.

Dr. Hildebrand tellingly attacked the public schools at a dinner at Bermuda Palms sponsored by a private school—the 3-R School of San Rafael. Some 100 persons were on hand to hear the widely honored 78-year-old scientist, who taught chemistry at University of California from 1913 until last year.

It is the schools' job, maintained Hildebrand, to "prepare children for the world of tomorrow, not for 'normal community life.' . . . The community we live in includes Russia, Asia, South America."

To perform that role, he said, the schools should teach the fundamental subjects "which embrace the major content of our civilization." He listed these as language, literature, art and music, history, geography, government, mathematics and natural sciences.

And teachers "must be freed from an army of administrators and supervisors breathing down their necks."

In their effort to convert the schools' major role to that of "life adjustment and social adaptation," he said, the educators ("I am a teacher, not an educator") have "tried desperately to weaken the subject matter" until "there is no content."

Instead of history, geography and government, the schools teach "social studies" — "a catch-all for all sorts of nonsense." And, "what is taught in some schools under the label of English is anything but English."

Forcing the teachers to follow this pattern, he said, are "an army of bench-warmers in Sacramento" and another army of superintendents, assistant superintendents, principals, vice principals, curriculum coordinators, counselors, supervisors, etc. In 1924 in the California schools, he declared, there was one administrator to every 32 classroom teachers; now there is one to every seven.

Many of the mandatory state textbooks, "selected by people on the state textbook commission who are not teachers and don't know anything about the subjects," are so full of errors that "fortunately the law which makes it mandatory to use them doesn't say how they have to be used; if you use them as doorstops they might be all right." He quoted some particularly ludicrous examples from a "science" text.

California students are denied many of the best texts, he said, because the state insists on buying the plates and printing the books instead of paying royalties, and some leading textbook publishers "won't play ball with the state."

Moreover, he said, administrators are paid twice as much as teachers—"we bribe teachers to become administrators." The administrators' salaries are so concealed in the school budgets that "it is impossible for the people to learn that actually less than half the money goes for classroom teaching." And "the road to principalship increasingly starts with a degree in physical education in college."

What to do about it?

"The schools belong to the parents and not to the professional educator," he said. "If things go wrong in the school, they have the remedy in their own hands if they have the gumption to exercise it."

A good place to start the exercise, he suggested, is by electing to school boards candidates who exhibit some knowledge of what the schools are all about and some program to improve them.

People who want "to do something about it," he hinted, may expect a considerable assist from the Legislature's joint interim committee on public schools. Hildebrand is a member of the citizens' advisory commission to that committee.

The speaker was introduced by Dr. Tom Groody of the 3-R School faculty. James W. Kirchanski, proprietor of the school (which, incidentally, is preparing to move into a complete new plant for its summer session) was host.

Hildebrand praised the 3-R School for the "stimulus it is giving to education." There are public schools that provide such a stimulus, he said, "but far too few of them."

A member of the audience was Virgil S. Hollis, county superintendent of schools, who taught last summer at the 3-R School.

Four Named United Fund Directors

Four San Rafael men were elected to the board of directors of Marin United Fund last week.

The new board members are Albert V. Martin, board president of Catholic Social Service and member of the trust department of Crocker-Anglo Bank; Willard S. Briscoe of Bethlehem Pacific Coast Steel; Walter E. Zurcher, president of the local Young Men's Christian Assn. directors and owner of San Rafael Toy Shop; and Bryan McCarthy, San Rafael attorney.

David Orthwein of Sausalito, account executive of Cunningham and Walsh Advertising, presented the advertising campaign plans for the fall United Bay Area Crusade drive at last week's meeting.

"Hopes for a positive, fighting campaign" to raise more than 11 million dollars were outlined by Fred Whitman, Bay Area campaign chairman. Mrs. Thomas J. Mellon presided at the Marin meeting.

CHOOSE YOUR FLOWER, WE'LL MAKE IT GROW

WASHINGTON (AP)—Senator after senator has made a pitch this session for some flower to become the national emblem. Usually the flower blooms in his home state.

Sen. Philip A. Hart (D-Mich.) has decide to stay out of the controversy and boost his home state at the same time. He recently sent each senator a note that read: "No matter what your candidate for the national floral emblem, we of Michigan are confident it will grow best in Michigan peat moss."

Musical Tryouts Set In Sausalito

Auditions for dancers, singers, actors and stage technicians for "On the Town," to be presented at the Gate Theater in Sausalito, will be held tomorrow at 7:30 p.m. at the theater, according to producer Sherman Wayne.

The musical, written by Leonard Bernstein, will be directed by Leslie Abbott. Singers should take their own material, Abbott said.

Meanwhile, the theater is readying for the June 12 opening of the comedy "Visit to a Small Planet." with a road company.

Assembly Passes Two Disaster Bills

SACRAMENTO (UPI)—A pair of bills designed to provide continuing state government in the event of war or enemy attack have been passed by the Assembly.

The house voted 62-6 in favor of a bill by Assemblyman Vernon E. Kilpatrick (D-Lynwood) to provide for an acting governor in the event the governor and the normal successors were killed or incapacitated

A similar bill providing for filling the other five constitutional offices was passed by a 47-14 vote over objections the legislature was giving up its own power.

Legal Notices

follows:

An easement consisting of a ten (10) foot wide strip of land lying parallel with, adjacent to and Westerly of the following described line:

COMMENCING at the most Southerly corner of the parcel of land described in deed from Rose Freitas Rose et al. to the San Rafael School District of Marin County, California, a body politic, recorded in Book 876 of Official Records at page 271; thence along a curve concave to the Southeast tangent to a line which bears North 29° 43′ 20″ East, having a radius of 342.00 feet, through a central angle of 16° 7′ 11″ a distance of 96.22 feet to the "true point of beginning". Thence from said true point of beginning North 3° 22′ 40″ West, 390.00 feet; thence North 24° 48′ 10″ West, 320 feet more or less to a point on the Northerly boundary of said school property (876 O.R. 271) which bears North 74° 15′ 00″ East, a distance of 185.39 feet from the Northwesterly corner of said property (876 O.R. 271).

Said easement shall be nonexclusive and only for purposes of a sanitary sewer.

Grantee shall be obligated to restore improvement affected by installation, repair, maintenance, removal or replacement of said sewer line.

NOTICE IS FURTHER GIVEN that a public meeting of this Board will be held at its regular place of meeting, to-wit: San Rafael City Schools Administration Building on the 9th day of June, 1959, at 7:30 o'clock P.M. for public hearing upon said matter. Conditions of said sale are as follows:

(1) Said property will be sold for cash at the minimum acceptable price for said property, to-wit: $600.00.

(2) School District will not pay any real estate commission for the sale of said real property.

(3) Said sale will be consummated through the Marin County Abstract Company, San Rafael, California, which company shall act as escrow holder for said transaction. Escrow cost, other than revenue stamps which may be required and notarial acknowledgment of deed, shall be borne by buyer.

(4) Written bids for the purchase of said real property must be received by the secretary of said School District on or before the time and date heretofore set for the hearing on said matter.

(5) The sale of said property shall be consummated on or about thirty (30) days after the date set for hearing of said matter.

Dated This 12th day of May, 1959.

C. PAUL BETTINI
President, Governing Board of the San Rafael School District, San Rafael, California
VICTOR W. JONES
Secretary, Governing Board of the San Rafael School District, San Rafael, California.

No. 527 May 25, June 1, 8, 1959

Barrick, Poole & Olson, Attys.

NOTICE TO CREDITORS

In the Matter of the Estate of SAMUEL P. FARRINGTON, Deceased.

No. 13012.

NOTICE is hereby given by the undersigned Executor of the Last Will and Testament of the above named deceased, to the creditors of and all persons having claims against the said decedent, to file them, with the necessary vouchers, within six months, after the first publication of this notice, in the office of the clerk of the Superior Court of the State of California in and for the County of Marin, or to present them, with the necessary vouchers, within six months after the first publication of this notice to the said Executor at the law offices of Barrick, Poole & Olson, 170 South Euclid Avenue, Pasadena, California, the same being his place of business in all matters connected with the estate of the above named deceased.

Dated May 22, 1959.

JOHN BROADBENT TREVOR, Executor of the Last Will and Testament of SAMUEL P. FARRINGTON, deceased.

BARRICK, POOLE & OLSON
170 South Euclid Avenue
Pasadena, California
Attorneys for Executor.

GEO. S. JONES, County Clerk.

No. 523 May 25, June 1, 8, 15, 1959

CERTIFICATE OF CESSATION OF DOING BUSINESS UNDER FICITIOUS NAME

No. 2349

KNOW ALL MEN BY THESE PRESENTS:

VAN NESS OLDSMOBILE, a California corporation, declares that it has ceased doing business in the County of Marin, State of California, under the firm name of SUBURBAN MOTORS, and files this Certificate under the provisions of Section 2469.1 of the California Civil Code:

1. The name in full of such corporation is VAN NESS OLDSMOBILE.

2. The principal office of said corporation is 1700 Van Ness Avenue, in the City and County of San Francisco, State of California.

Dated, May 7, 1959.

VAN NESS OLDSMOBILE
a California corporation
(CORPORATE SEAL)
By ALFRED S. HOOPER
President
And GEORGE R. GREEN
Secretary

STATE OF CALIFORNIA
City and County of San Francisco
ss.

On this 7th day of May, 1959, before me, Ruth Craig, a Notary Public in and for said City, County and State, personally appeared ALFRED S. HOOPER and GEORGE R. GREEN, known to me to be the President and Secretary, respectively, of the corporation described in and that executed the foregoing instrument, and also known to me to be the persons who executed the foregoing instrument on behalf of the corporation therein named, and acknowledged to me that such corporation executed the same.

WITNESS my hand and notarial seal the day and year in this certificate first above written.

(SEAL)

RUTH CRAIG
NOTARY PUBLIC
In and for the City and County of San Francisco, State of California
My commission expires Oct. 20, 1962

FILED: May 22, 1959
GEO. S. JONES, County Clerk
By J. F. Musser, Jr. Deputy

No. 524—May 25, June 1, 8, 15, 1959

CERTIFICATE OF CORPORATION TRANSACTING BUSINESS UNDER FICTITIOUS NAME

No. 2554

KNOW ALL MEN BY THESE PRESENTS:

The undersigned, VAN NESS MOTORS, a California corporation, by its President and Secretary thereunto duly authorized, hereby certifies:

I

That it is transacting business at 509 Franciseco Boulevard, in the City of San Rafael, County of Marin, State of California under the name and style of SUBURBAN MOTORS; that it is the sole owner of said business, and that no other corporation or person is interested therein; that the principal office for the transaction of the corporation's business is located at 1700 Van Ness Avenue, in the City and County of San Francisco, State of California.

IN WITNESS WHEREOF, said VAN NESS MOTORS, by its President and Secretary thereunto duly authorized, has executed this Certificate this 7th day of May, 1959.

VAN NESS MOTORS, a California corporation
By J. BARSOTTI, President
And GEORGE R. GREEN
Secretary

STATE OF CALIFORNIA
City and County of San Francisco
ss.

On this 7th day of May, 1959, before me, Ruth Craig, a Notary Public in and for said City, County and State, personally appeared J. BARSOTTI, and GEORGE R. GREEN, known to me to be the President and Secretary, respectively, of the corporation described in and that executed the foregoing instrument, and also known to me to be the persons who executed the foregoing instrument on behalf of the corporation therein named, and acknowledged to me that such corporation executed the same.

WITNESS my hand and notarial seal the day and year in this certificate first above written.

(SEAL)

RUTH CRAIG
NOTARY PUBLIC
In and for the City and County of San Francisco, State of California
My commission expires Oct. 20, 1962

FILED: May 22, 1959
GEO. S. JONES, County Clerk
By J. F. Musser, Jr. Deputy

No. 525—May 25, June 1, 8, 15, 1959

Gardiner, Riede, Elliott & Bagley, Attys.

NOTICE OF PROBATE

In the Superior Court of the State of California, in and for the County of Marin.

In the Matter of the Estate of HAZEL E. WILKINS, Deceased.

Notice of Time Set for Proving Will and Hearing Application for Letters of Administration With the Will Annexed.

No. 13076.

NOTICE IS HEREBY GIVEN that a petition for the probate of the will of HAZEL E. WILKINS, deceased, for the issuance to FRANK J. KEATON of Letters of Administration with the Will Annexed, has been filed in this Court, and that Monday, the 8th day of June, 1959, at 10 o'clock A.M. of said day, at the courtroom of said court, Dept. 1, in the Court House in the City of San Rafael, County of Marin, State of California, has been set for the hearing of said petition, when and where any person interested may appear and contest the same, and show cause, if any they have, why said petition should not be granted. Refer to Petition for further particulars.

Dated May 21, 1959.

(SEAL)

GEO. S. JONES, Clerk
By: GEO. GNOSS,
Deputy Clerk.

GARDINER, RIEDE, ELLIOTT & BAGLEY
Attorneys for Petitioner
418 Albert Building
San Rafael, California.

Filed: May 21, 1959.
GEO. S. JONES, County Clerk
By: GEO. GNOSS, Deputy.

No. 528 May 25, 27, June 1, 1959

Wm. T. Eckhoff, Atty.

NOTICE OF PROBATE

In the Superior Court of the State of California, in and for the County of Marin.

In the Matter of the Estate of HARRY W. JOHNSON, also known as H. W. JOHNSON, Deceased.

Notice of Time Set for Proving Will, etc., and Application for Letters Testamentary.

No. 13071.

NOTICE IS HEREBY GIVEN that a petition for the probate of the will of Harry W. Johnson, also known as H. W. Johnson, deceased, and for the issuance to MARGERY J. JOHNSON of letters testamentary thereon has been filed in this Court, and that Monday, the 8th day of June, A.D., 1959 at 10 o'clock A.M. of said day, at the courtroom of said Court, Dept. 1 at the Court House, in the City of San Rafael, has been set for hearing of said petition, when and where any person interested may appear and contest the same, and show cause, if any they have, why said petition should not be granted. Refer to petition for further particulars.

GEO. S. JONES, Clerk.
By GEO. GNOSS,
Deputy Clerk.

WM. T. ECKHOFF
821 Market Street
San Francisco, Calif.
Attorney for Petitioner.

Filed: May 20, 1959.
GEO. S. JONES, County Clerk
By GEO. GNOSS, Deputy.

No. 519 May 22, 25, 29, 1959

CERTIFICATE OF COPARTNERS DOING BUSINESS UNDER FICTITIOUS NAME

No. 2542

KNOW ALL MEN BY THESE PRESENT:

We, the undersigned, ORVAL L. GREENE AND MARY ELLEN GREENE do hereby certify:

That we are copartners transacting business in the State of California under the fictitious name and style of TAMALPAIS PET & GARDEN CENTER; that the principal place of business of said copartnership is situated at one sixty-seven Throckmorton Avenue, in Mill Valley, in the County of Marin, State of California, and that the names in full of all the members of said copartnership, and their respective places of residence, are as follows, to-wit:

ORVAL L. GREENE, 41 Lovell Avenue, Mill Valley, California.

MARY ELLEN GREENE, 41 Lovell Avenue, Mill Valley, California.

In Witness Whereof we have hereunto set our hands this Twenty-seventh day of April, 1959.

ORVAL L. GREENE
MARY ELLEN GREENE

STATE OF CALIFORNIA
COUNTY OF MARIN
ss.

On this 27th day of April in the year one thousand nine hundred and fifty-nine before me, Clyda Tyrrell a Notary Public in and for the County of Marin, State of California, duly commissioned and sworn, personally appeared ORVAL L. GREENE and MARY ELLEN GREENE known to me to be the persons whose names are subscribed to the foregoing instrument and acknowledged to me that they executed the same.

In Witness Whereof I have hereunto set my hand and affixed my official seal at my office in the County of Marin the day and year in this certificate first above written.

(SEAL)

CLYDA TYRRELL
Notary Public in and for the County of Marin, State of Calif. My commission expires Oct. 2, 1959.

Filed: Apr. 27, 1959.
GEO. S. JONES, County Clerk
By: H. HUDSON, Deputy.

No. 449—May 4, 11, 18, 25, 1959.

Legal Notices

CERTIFICATE OF COPARTNERS DOING BUSINESS UNDER FICTITIOUS NAME

No. 2553.

KNOW ALL MEN BY THESE PRESENTS:

We, the undersigned, Carlton R. Schwarz and Elizabeth T. Schwarz, do hereby certify:

That we are copartners transacting business in the State of California under the fictitious name and style of Marin Mailing Service, that the principal place of business of said copartnership is situated at 1940 Fourth St., San Rafael, in the County of Marin, State of California, and that the names in full of all the members of said copartnership, and their respective places of residence, are as follows, to-wit:

Carlton R. Schwarz
127 Du Bois St., San Rafael, Calif.
Elizabeth T. Schwarz
127 Du Bois St., San Rafael, Calif.

IN WITNESS WHEREOF we have hereunto set our hands this 25th day of May, 1959.

CARLTON R. SCHWARZ
ELIZABETH T. SCHWARZ

STATE OF CALIFORNIA
County of Marin—ss.

On this 25th day of May, in the year one thousand nine hundred and fifty-nine, before me, Francis P. Jenkins, a Notary Public in and for the County of Marin, State of California, duly commissioned and sworn, personally appeared Carlton R. Schwarz and Elizabeth T. Schwarz, known to me to be the persons whose names are subscribed to the foregoing instrument and acknowledged to me that they executed the same.

IN WITNESS WHEREOF I have hereunto set my hand and affixed my official seal at my office in the County of Marin, the day and year in this certificate first above written.

(SEAL)

FRANCIS P. JENKINS,
Notary Public in and for the County of Marin, State of California.

Filed: May 22, 1959.
GEO. S. JONES, County Clerk
By: E. E. TRENAM, Deputy.

No. 526 May 25, June 1, 8, 15, 1959

NOTICE OF INTENTION TO SELL REAL PROPERTY

NOTICE IS HEREBY GIVEN by the Governing Board of the San Rafael School District of Marin County, California, of its adoption on the 12th day of May, 1959, of a Resolution declaring its intention to sell at public sale for a minimum consideration of $600.00 that certain property located in the County of Marin, State of California, and described as

Legal Notices

Boyd, Taylor, Nave & Flageollet, Attys.

SUMMONS
(General)

Superior Court of the State of California for the City and County of San Francisco.

MARIAN JEAN VALENTINE
Plaintiff
vs.
HOWARD MacDONALD VALENTINE
Defendant

No. 488929.

THE PEOPLE OF THE STATE OF CALIFORNIA,

To the above named Defendant:

You are hereby directed to appear and answer the complaint of the above named plaintiff filed in the above entitled court in the above entitled action brought against you in said court, within TEN days after the service on you of this summons, if served within the above named county, or within THIRTY days if served elsewhere.

You are hereby notified that unless you so appear and answer, said plaintiff will take judgment for any money or damages demanded in the complaint as arising upon contract, or will apply to the court for any other relief demanded in the complaint.

Dated April 27, 1959.
(SEAL)
MARTIN MONGAN, Clerk.

BOYD, TAYLOR, NAVE & FLAGEOLLET
350 Sansome Street
San Francisco 4, California
DOuglas 2-1076
Attorneys for Plaintiff.
No. 498, May 18, 25, June 1, 8, 1959

Robert P. Praetzel, atty.

NOTICE OF ABANDONMENT OF FICTITIOUS NAME
No. 2119

NOTICE IS HEREBY GIVEN that VICTOR C. BANKS, residing at 1805 Lagoon View Drive, Tiburon, California, and formerly operating a building construction business under the name of BANKS AND CO., at P.O. Box 923, Tiburon, California, has ceased to conduct said business as of the 3th day of April, 1959, and is no longer engaged therein, and that the use of the fictitious name of BANKS AND CO. is hereby abandoned.

DATED: This 1st day of May, 1959.

VICTOR C. BANKS
Filed: May 1, 1959.
GEO. S. JONES, County Clerk
By: D. T. CLEVELAND, Deputy.
No. 448—May 4, 11, 18, 25, 1959.

CERTIFICATE OF INDIVIDUAL DOING BUSINESS UNDER FICTITIOUS NAME
No. 2548.

KNOW ALL MEN BY THESE PRESENTS:

I, the undersigned, BERNICE E. AUSTIN, do hereby certify:

That my name in full is the same; namely, Bernice E. Austin, and that my place of residence is Kentfield, California;

That I am transacting business in the State of California under the fictitious name of RAILROAD CONSTRUCTION COMPANY OF CALIFORNIA, that I am the sole owner and proprietor of said business; that my principal place of business under said name is situated at Kentfield, California.

IN WITNESS WHEREOF I have hereunto set my hand this 8th day of May, 1959.

BERNICE E. AUSTIN.

STATE OF CALIFORNIA,
County of Marin—ss.

On this 8th day of May in the year one thousand nine hundred and fifty-nine, before me, MARIE K. DOYLE, a Notary Public in and for the County of Marin, State of California, duly commissioned and sworn, personally appeared BERNICE E. AUSTIN, known to me to be the person whose name is subscribed to the within instrument, and acknowledged to me that she executed the same.

IN WITNESS WHEREOF I have hereunto set my hand and affixed my official seal in the County of Marin the day and year in this certificate first above written.

(SEAL)
MARIE K. DOYLE,
Notary Public in and for the County of Marin,
State of California.

My commission expires July 29, 1962.
Filed: May 8, 1959.
GEO. S. JONES, County Clerk.
By GEO. GNOSS, Deputy.
No. 473, May 11, 18, 25, June 1, 1959

Clarence Coonan, Atty.

NOTICE TO CREDITORS

In the Superior Court of the State of California in and for the County of Marin.

In the Matter of the Estate of HARRY W. COLE, Deceased.
No. 13013.

NOTICE IS HEREBY GIVEN by the undersigned as Executors of the Last Will and Testament of HARRY W. COLE, to the creditors of and all persons having claims against the decedent to file them with the necessary vouchers in the office of the Clerk of the Superior Court of the State of California in and for the County of Marin, or present them with the necessary vouchers to the Executors at the office of the Crocker-Anglo National Bank, 1 Montgomery St., San Francisco, California, which said last named office the undersigned selects as their place of business in all matters connected with the estate of the decedent, within six (6) months after the first publication of this notice.

DATED: Marin County, California
This 1st day of May, 1959.

HOWARD A. LIBBEY
Crocker-Anglo National Bank
By: R.W. MILLER,
Assistant Trust Officer
As Executors of the Last Will and Testament of said decedent
CLARENCE COONAN
1190 Sacramento Street,
San Francisco 8, Calif.,
PRospect 6-6342
Attorney for the Executors
No. 446—May 4, 11, 18, 25, 1959

NOTICE OF DEFAULT

FRANKLIN SAVINGS AND LOAN ASSOCIATION, as beneficiary under that certain deed of trust executed by DARRELL S. KENT and GOLDIE KENT, his wife, as trustors to F. E. RATHJENS and A. J. BECKER, as trustees for said FRANKLIN SAVINGS AND LOAN ASSOCIATION, dated the 18th day of February, 1953 and recorded the 27th day of February, 1953 in the office of the Recorder of the County of Marin, State of California, in Book 791, page 552, of Official Records.

HEREBY GIVES NOTICE that a breach of the obligation for which such transfer in trust is security has occurred, the nature of the breach being the failure to pay installments of principal and interest, and that the beneficiary elects to sell, or cause to be sold, the trust property to satisfy the obligation.

Dated: May 18, 1959.
(SEAL)
FRANKLIN SAVINGS AND LOAN ASSOCIATION
By G. M. MELANDER
Its Vice President.
STATE OF CALIFORNIA
City and County of
San Francisco—ss.

On this 18th day of May in the year 1959 before me, Thomas P. Brown, Jr., a Notary Public in and for the City and County of San Francisco, State of California, residing therein, duly commissioned and sworn, personally appeared G. H. MELANDER, known to me to be the Vice President of the corporation described in and that executed the within instrument, and also known to me to be the person who executed the within instrument on behalf of the corporation therein named, and acknowledged to me that such corporation executed the same pursuant to its by-laws or a resolution of its board of directors

IN WITNESS WHEREOF, I have hereunto set my hand and affixed my official seal the day and year in this certificate first above written.

(SEAL)
THOMAS P. BROWN, JR.,
Notary Public in and for the City and County of San Francisco,
State of California.

Expiration date of Commission: April 19, 1962.

This notice of default recorded May 19, 1959, under Recorder's Serial Number 13254, Marin County Records.

GEORGE LESLIE KUTHE
Attorney at Law
1095 Market Street
San Francisco, California.
No. 522 May 25, June 1, 8, 15, 22, 1959.

Classified Advertising

TO SAVE YOU TIME
There are
BOX REPLIES
832, 570, 578

Classified Advertising Rates and Information

CHARGES

All ads are charged on the basis of the space used NOT THE WORDS, 5 average words make one line, words of 8 or more letters count 2 words. Charges are made on the basis of 10 lines to the column inch.

CREDIT

Courtesy credit is extended only to persons listed in the Marin County Telephone Directory. Position Wanted and Rentals Wanted ads are cash with copy.

DEADLINES

New ads, corrections, and cancellations must be made before 5:45 p.m. the day before publication, 4:45 p.m. Saturday for Monday and 24 hours before holidays.

COMMERCIAL ADVERTISING DEADLINE—4:30 p.m. the day before publication.

Minimum Ad...3 lines	Per Line Per day
1 Day	34c
2 - 3 consecutive days	25c
4 - 6 consecutive days	19c
7 - 9 consecutive days	18c
10 - 12 consecutive days	17c
13 - 15 consecutive days	16c
16 - 18 consecutive days	15c
19 - 21 consecutive days	14c
22 - 26 consecutive days	13c

4 CONVENIENT OFFICES TO SERVE YOU

SAN RAFAEL
1040 B Street — GLenwood 4-3020

MILL VALLEY
23 E. Blithedale DUnlap 8-2351

NOVATO
1129 Grant Ave., TWinbrook 2-9020

CORTE MADERA
42 Corte Madera Ave. WA 4-1265

1—Lost

MALE cockatiel. Grey with yellow head, red cheeks. DU 8-4170.

GOLD 4 charm heirloom bracelet. Great sentimental value. Reward. GL 6-2055.

FUR, Fisher, skin, from scarf, Downtown San Francisco or Marin Co. 5/15/59. Liberal reward, call Mr. Bean. GA 1-0332.

2—Found

FOUND: San Anselmo, male short hair light grey cat, white markings

FOUND: San Rafael, female black & tan German Shepherd. Corte Madera, blue-grey parakeet. Larkspur, male tan Chesapeake, brown collar.

FOUND: Terra Linda, female black and white terrier, docked tail, black leather collar in season. Tomales, female black cocker mix, long tail.

HUMANE SOCIETY GL 3-7812

3—Personals

COINS
Will Buy—Sell—Trade. Buffalo nickels, Jefferson Nickels, Lincoln Pennies. GL 4-1219.

FREE Gift Wrapped demonstrations for clubs or groups
Call "TOBY" WA 4-0956

YOUR PHONE answered in an Efficient and Courteous manner. 24-hour service on all Central and Southern Marin phones. For information call Miss Holly at GL 4-5100.

THE WISE ONES
See Wm. Duff, D.C., 6-9 Mon., Wed., Fri. San Anselmo, GL 4-7279

BODY MASSAGE by Norma for good circulation, relief of nervousness, muscular aches, pains. GL 3-5032.

HOSPITAL convenience at home. Wheel chairs, Hospital beds, walkers, commodes, guest beds, etc. Rented and sold. GL 6-6000. UNITED AMBULANCE CO.

Alcoholics Anonymous
MARIN COUNTY
P.O. Box 266, San Anselmo
Phone YUkon 2-4473

4—Travel

RIDERS wanted, Novato to San Francisco, Hrs. 8 to 4:45 p.m. TW 2-5165.

RIDE needed to Oakland frm Novato or nr points. Hrs 8:30 to 5:30. TWinbrook 2-5460.

RIDE wanted — to or from 450 Sutter St., San Francisco — live in Tamalpais Valley or could meet ride at Shoreline junction. Hours 9 a.m. to 6 p.m. Call DU 8-3393.

RIDERS wanted daily to San Francisco, Grant Ave., near Sutter, 9 a.m.-6p.m. GL 3-9525.

WANTED: ride from Greenbrae to San Rafael. Week hours 8 a. m. to 5 p. m. GL 6-2082.

RIDE wanted from downtown Sausalito to downtown San Francisco. Between 8 & 9 a. m.-4:30 or later p. m. ED 2-0848.

5—Instruction

PRIVATE and group tutoring by Headmaster. Grades 7 through 12. Summer schedule. DU 8-6631.

FRENCH LADY teaches conversational French. Also tutoring. Private or small classes. ED 2-2278.

Accordion Lessons in Your Home $2.50
Accordions furnished. DU 8-6782

5—Instruction

MOTEL MANAGEMENT: MEN, WOMEN AND COUPLES, wanted for immediate training. Excellent future. American Motels, Inc. Write Independent-Journal Box 597.

YOUR POOL. Swim Inst. Coach. Ballet, etc; All ages. Specialized-problems. Exp. aqua star. Local Ref. GL 4-1784.

MARIN SCHOOL—REAL ESTATE
1st & 2nd Courses
"Kentfield Corners" GL 3-6119

LEARN TO PLAY ON SHERMAN CLAY'S HAMMOND ORGAN
RENTAL LESSON PLAN
7 WEEKS RENTAL, 7 PRIVATE lessons. $39. Apply toward purchase of any HAMMOND organ at the end of 7 weeks. Visit our San Rafael Store.
SHERMAN CLAY
963 Grand Ave., S. R., GL 4-1616
(Open 10 a.m. to 5 p.m. daily)

GUITAR instruction, classic, flamenco, folk, popular. Children & adults. Studios in San Rafael & Sausalito. Rental instruments. GL 3-6838, ED 2-2039.

7—Personal Loans

Are Last Year's
Bills Still With You?
SEE US FOR LOANS
$25 up to $1,200.00
MONEY FOR ANY
Worthy Purpose
FAST SERVICE
Public Finance
Corporation
817 A St GL 6-0342
Open Friday Evenings Until 7 P.M

10—Help Wanted

PART TIME automobile salesman wanted to sell. Contact Mr. Mueller. GL 6-0482 for appt.

HOUSEKEEPER, live in. Some cooking. 111 Marin St., San Rafael.

LADY with car, companion & light chores for semi-invalid young lady. Hours 12: 15 to 4:45, $5.00. Monday, Wed., Friday. GL 6-1868 eves.

LICENSED agent to sell loss of time, disability and hospital insurance in Marin County. Commissions and renewals. Leads furnished. Phone GL 6-1433 a. m. only.

CONSTITUTION LIFE

SALESMAN for Concrete and Building materials, mail resume of last 5 years experience and present photograph to Box 604, Independent-Journal.

ARE YOU INTERESTED?

Enough to take 15 minutes of your time for me to show you:
1. How to earn $100 per wk. to start. (No experience necessary).
2. Be your own boss and work your own hours.
3. Become a district manager of the largest company of its kind in Calif. within 3 mo.
4. How you can retire within 10 yrs. with $800 a mo. income.

This may sound unbelievable to some, but I can show you how this is being done.
See John Kisling, 889 4th St. S.R., 10 - 12 noon, Mon. - Wed.

AUTO SALESMEN
Nobody Beats Our Deal!
Nobody Can!
CONTINENTAL, LINCOLN, MERCURY, EDSEL, ENGLISH FORD, JEEP.
MARIN'S LARGEST VOLUME DEALER
Only GOOD Salesmen wanted, but experienced or not we will train. Unlimited opportunity. New and used cars.
E. Bugna, Lincoln-Mercury
3rd and Lincoln,
San Rafael
Herman Deitch Sales Mgr.

EXPERIENCED, full time salesman needed. Our salesmen receive 60% with no deductions, plus a December profit sharing bonus. Excellent working conditions, unusual opportunity. Only one desk available. Call in person, please. JOHN AND ALICE WOODSON, Realtors.

KEEP your important job as wife & Mother and still earn a weekly pay check. Car essential, no investment. No door to door. 3 full time people needed. Call for personal interview. GL 6-1075.

RESPONSIBLE woman to care for 2 small children in my home 5 days a wk. Must have own transportation. Marin Hts, Novato. TW2-5041 after 6.

PRODUCTION worker, light assembly & fabrication, Webster Mfg. C. 242 Shoreline Highway, Mill Valley ask for Mr. Graham.

SALES OPPORTUNITY men 25 to 45 with sales experience or strong sales potential. Must have a car. Salary & expenses paid during training period. Contact Mr. Herman, GL 6-4630 bet. 1 p.m. & 7 p.m., Mon thru Wed.

RESPONSIBLE woman for housecleaning 6 half days per week. Call DUnlap 8-1537 after 5:00 p. m.

EXPERIENCED waitress, part time. Bel Air Coffee Shop, DU 8-9912. After 6 p. m., WA 4-3855.

Chabot Employment Agency
225 Chabot Road — Vallejo
Telephone, MI 2-5617—MI 2-0602

DENTAL assistant for Sausalito office. Write qualifications in detail, I-J Box No. 601.

JAPANESE woman to do housework and ironing. Mon. and Thurs. preferable. Hrs. 9 to 4. Must have refs. GL 4-5467.

DRUG STORE SALES girl wanted. Apply Independent-Journal, Box 603.

SALESMAN, career minded, willing to work. High incomes to qualified man. Training provided. GL 4-0640. Mr. Williams.

LADIES
Telephone survey from your home, in your spare time. Salary with periodic increases. Phone GL 6-1433 a.m. only.
Constitution Life

SERVICE station attendant, exper. only. Top pay to right man. Permanent. 625 Del Ganado, Terra Linda.

SWIMMING POOL CONSTRUCTION. Experienced, dig, steel, concrete, etc. GL 4-8867.

CHOOSE your own hours, and salary. Cheerful smile, must be willing to work. Show women how to embroider by paint. Fast pleasant work. Call WAbash 4-4221 for information.

10—Help Wanted

GOOD PAYING JOBS
FOR GIRLS WITH NO EXPERIENCE

You'll get full pay while you're training, if you qualify for a position as a telephone operator. The skills you'll learn are always in demand. And you'll work with girls you'll like.

Want More Information?

SEE US AT:
1 H ST., SAN RAFAEL
300 E. Blithedale Ave., Mill Valley

YOU'LL GET A LOT MORE FOR A JOB WITH
PACIFIC TELEPHONE

ASK ANYONE WHO WORKS HERE

UNLIMITED OPPORTUNITY
IN MARIN'S FASTEST GROWING DEALERSHIP

Our present staff is not large enough to handle our increased sales volume — therefore, we need to employ at least 2 more aggressive young men who are interested in making a better than average income and are willing to work and learn. No experience necessary — but only high type, clean cut persons need apply.

APPLY IN PERSON
L. J. Dervin Ford Co.
7401 Redwood Hiwy Novato

HOUSEKEEPER, assist with child, plain cook, live out, own transp., refs. Salary open. HO 1-5798.

WOMAN for ironing & cleaning, 1 day week, own transp., $1 hr., plus car fare. GL 6-4124.

YOUNG woman, mother's helper, noon till 8, live in or out, Wednesday thru Sunday. Salary open. GL 4-4209.

APPLICATIONS being accepted for full time & part time teller positions. Apply in person Bank of America, San Rafael.

BEAUTY OPERATOR with following. Phone GL 3-3365 or GL 4-4199.

THE PRUDENTIAL Insurance Co. of America has an opening for a competent clerk, typing and letter writing required. No dictation. Permanent employment, attractive working conditions. Short hours, 5 day week. 181 West End Ave. GL 4-0654.

SALESMEN. I'm a sales manager without any salesmen. I work for a local well established firm in Marin County selling something that every family wants, needs and CAN AFFORD. I made over $400 last week and had so many leads I had to send the boss out to help take care of them. If you can talk, I can train you to make good money. Phone Mr. Schunk, GL 6-2378 between 10 a.m. and 12 noon daily. If no answer call GL 3-4867 anytime.

SALES PERSON
Small, select Real Estate office, specializing in Ross Valley Properties. THE KITRIDGE CO., 630 San Anselmo Ave., S.A., HO 1-5162 Anytime.

WOMAN with varied business experience for phone orders, pricing, and detail figure work for wholesaler. Must be accurate and fast with figures. Some knowledge of bookkeeping helpful. Transportation required. Reply Independent-Journal Box 600.

WOMAN without children to do evening phoning, 5 nights per week. Steady, salary. GL 3-5980 daytime only.

HOUSEKEEPER
Full charge housekeeper, for family of 3, live in or out. Independent-Journal Box 598.

REAL ESTATE SALESMAN wanted: Need hard worker for busy office. Multiple listings, top commissions, full broker assistance. TOP PROPERTIES, GL 4-6983.

PRACTICAL nurse-hskpr. Care for invalid wife of business man. Live in. Pleasant home surroundings. EDgewater 2-0643 evenings or weekend.

LIVE IN housekeeper, 2 small children. Modern appliances, near transportation. DU 8-2470.

MEN, new Fuller Brush opportunities (full or part time) in Marin Co. Above average income, ages 25-45, married, car & refs. needed. GL 6-5022 for information.

DEMONSTRATOR
Full or part time, flexible hrs., mature, neat, intelligent woman, good figure NOT necessary (we will help you to get it). To be trained as a Stauffer figure counselor, car necessary, pleasant work. Stauffer Home Reducing Plan 71 Redhill Ave., Miracle Mile, San Anselmo. GL 4-5242.

TV service man, must be exper. dependable, full or part time. Ref. required. Approved Television Serv. GL 3-6611.

WAITRESS for Tarantino's Sea Food Grotto in Bolinas. Full time and top wages. Bolinas 4311.

GOOD MANICURIST and helper wanted. GL 6-3542.

REAL ESTATE
Salesman wanted — "Livewire Lindskog," 910 Irwin St., San Rafael, GL 4-0832. Salesman position available at San Rafael office. Man or woman. Top selling organization. Marin Multiple.

MEN (2) AMBITIOUS
Assist manager on food route. Trans. furnished. Pass out samples and take orders. Rapid advancement and bonus. $2.25 hr. average. Apply Mr. Latimer. 130 Woodland, S. R. 9-10 a.m.

REAL ESTATE sales person. Best working conditions. Maximum brokers cooperation. Farrington Jones & Son, GL 3-6691 or eves. GL 3-3525.

2 MEN to be selected for Public Relations work. $400 Salary to start. Interviews will be held at 12:30, Edgewater Inn Motel, Wed., May 27, Ask for Mr. Bayer.

TELEPHONE solicitors to make appointments for Blind Made Products salesmen. Salary plus bonuses, pleasant profitable work in your own home. Phone OL 3-7577 9 a. m. to noon for complete details.

10—Help Wanted

Standard Stations Inc.

Accepting Applications for
SERVICE STATION SALESMAN

A Job for Young Men With a Future in Mind
Pay While Training
Uniforms Supplied and Maintained by Co.

Earnings Approx. $320 per mo. after 5 day training
Plus Paid Benefits
Interviews
8 a.m. to 10 a.m. only
Wednesday, May 27, at
Standard Station
4th and Lincoln,
San Rafael

HOUSEKEEPER, 2 adults References. Live in. Box 610 Independent-Journal.

WOMAN, reliable and experienced, for regular baby sitting in San Rafael Convent District. Must have own transportation and Marin Co. references. GL 4-3453.

HELP! Four men needed, 21-35, part time eves. and Sat. 10-15 hrs. wk., earn $50-$100. GL 4-3935

MOTHER'S helper, Wednesday, Thursday, Saturday. Nine to Five, $35 per week, own transportation nec. Local refs. Call GL 3-8244 after 7:30 p.m.

MOTEL management training See Instructions. Classification No. 5.

PART TIME WORK
4 men, 21 to 35, evenings and Saturdays. $52.50 week. Car and references necessary. TWinbrook 2-5776.

ALL JOBS FREE
WOMEN

F. C. bookkeeper	to $500
FORMS analyst	$400
SECY., investments	$375
PERSONNEL asst.	$375
ADVT. Prod., type	$325
INS. Girl Fri.	$300
INS. Girls, all kinds, sales	$275-$375
CUSTOMER relations	$325
COLLECTIONS desk	$350
PRICE Clerk	$325
BURROUGHS Opr.	$325
IBM Key Punch	$305
RECEPTIONIST, legal	open
SECYS, legal	$325-$375
DICTAPHONE secy.	$325
PHONES & figures	$285
MACHINE bookkeepers	$375-$300
CASHIER	$250
JR. Steno, recent grad	$275
TYPIST, beg.	$225
EXAMINER trainees U/50	$225
BEGINNERS, start files	$215
TEMPORARY	
FILE clerks	$1.30 hr.
BROKERS girl, 3 mos.	$350
DICTAPHONE opr.	$1.90 hr.
STENOGRAPHER	$2.00 hr.
POLICY typist	$1.75 hr.

PLUS MANY MORE
Hansell's EPS Agency
NO FEE TO APPLICANTS
2054 4th St., S.R. GL 4-8724

EXPERIENCED Scandinavian woman for cooking, and downstairs work, 2 adults, perm. position. Live in. Top salary. GL 4-2277.

BABY SITTER for 2 children. Adults evenings. Own trans. Tiburon Area. Ref. GE 5-1618.

CLEAN up man, general kitchen work, nights. Apply 9:30 to 10:30 a.m. Zip's Drive In. 3rd and A St., San Rafael.

11—Positions Wanted

YOUNG lady, 18, desires position as trainee-clerk, office or sales. Some selling and stock experience. Can type, file. Full or part time, or temporary. Very desirous of gaining office experience. Call GL 6-3467.

ACTIVE Englishman just retired, requires permanent clerical position. Extensive office experience. Good at figures, typing. Excel. health, reliable, moderate salary acceptable. GL 3-9485.

MEDICAL tech., 29 desires perm. position in Dr.'s office-Assist. or lab. or both. 7 yrs. exp. Write Independent Journal Box 602.

TRASH hauling. Yards, lots, basement cleaning. Free estimates. GL 4-7907.

SECRETARY — Varied Experience, general office work. GL 6-1822.

YOUNG Man, 22, wishes opportunity for advancement new field. 3 yrs. insurance claims adjusting. Athletic, 6' 2", neat appearance. Prefers outside. Willing to work hard for good salary. Excellent character & local references. GL 6-3686 or GArfield 1-2950.

EXEC. Secy. turned housewife avail. for free lance stenography, typing, editing. ED 2-0468.

WIDOW will do morning chores & occasional baby sitting in exch. for small apt. Box 599 I-J.

HAVE ¾ ton pickup with high side boards — Gardening — cut wood —clean basements—do anything. Will pull poison oak! Call GL 4-7553. 1035 Sir Francis Drake Blvd., Kentfield.

NICE TALL & strong, widely experienced landscape gardener. $2 an hour. Call 10-3 p.m. GL 4-2175

FRENCH woman desires house work. Call after 6:30
GL 4-7198

RUBBISH hauling. Basements, yards, lots, general clean up. GL 3-5268.

WALL washing by machine. Fast, efficient. Reas. Sm. & Lge. Jobs. Kit. our specialty. GL 4-0195.

SPECIAL built dump truck for your basement, lot cleaning, rubbish hauling ED 2-3003 after 6.

12—Child Care

LOVING Mother care for your child in my San Rafael home. Call GL 4-6595.

OPENING for children in licensed San Rafael home. Play area, lunches furn. GL 4-8521.

DAY CARE for children in my licensed home. 3 years or older. Near schools. GL 3-6648.

EXPERIENCED day care for children. My San Anselmo home. Large level fenced yard, licensed. GL 4-3876.

EXCL. child care, by day, hour, lic. home. Lge. fenced yard Nr. C. M. Shopping Center. WA 4-3771.

DAY CARE in my licenced home. Fenced sunny yard in Fairfax. GL 3-1836.

DAY CARE, opening for pre-school children. Phone GL 3-4402, San Rafael, GL 4-5945. San Anselmo.

20—Business Services And Notices

PAINTING, DECORATING
For competence and service at a price you can afford. Call EDW. A. ROUSSEAU, GL 4-6800.

PAINTING SHEETROCK TAPING Quality work. Reasonable prices. GL 4-4627 Lic. Ins.

FLOOR SANDING
MCFARLAND GL 4-7582

BOOKKEEPING. Do you have too much bookkeeping but not enough to employ a full time bkpr.? Acct. Rec. Payable, Payroll, Tax Reprt., Etc. Call DU 8-6098.

PAINTING - DECORATING
INTERIORS - EXTERIORS
WILLIAM S. MIX, WA 4-3288

PAINTING & DECORATING
Contractor
Robert Larson DU 8-5568

DRESS makings and alterations. Call between 9 and 10 a.m. GL 3-7793.

PAINTING—PAPERING
KENNEDY, GL 4-4611, GL 4-1277

MIKE'S Home Service. Odd jobs, $1.75. Expert painting and skilled work. Reasonable. GL 4-8268.

HANDYMAN, wood, brick, cement, painting, gutter cleaning, cement mixer, tools. Truck. GL 4-6482.

VOICE or music recordings at KTIM Broadcasting studios. 12 inch aluminum base records Ideal for mailing or for musical students. Minimum charge $3.50. Appointment is necessary Phone during business hours. GLenwood 3-6880.

$5.00 PIN CURL permanent. Other permanents $10 up. Bret Harte Beauty Salon, S.R. GL 4-7455.

TOM'S PORTABLE Steam Cleaning. Heavy equipment a specialty. Ray's Menlo Station, 4484 Rdwd. Hiway, S.R., GL 3-9957

22—Building Services

Rock Walls—
Repair Work
Foundation & underpinning work. Rock Walls, flagstone patios, redwood bulkhead, BBQ pits, fireplaces, etc. 20 years of exper. Frank C. Giuliaini. GL 4-0902.

MASONRY, FIREPLACES
BBQ PITS, PATIOS, ETC.
20 years experience DU 8-4594

WANTED—SMALL JOBS
Carpenter work, sticking doors, broken windows, sagging floors, foundation repairs, roof, gutters, drain tile, room additions.
GL 4-8941 GL 4-3640

"Jack Of All Trades"
Jot down this number—GL 4-9856. Free estimates, power tools.

INSURED, reliable builder. Remodeling, Repairs, Additions, all types. GL 4-5090.

CARL MADSEN CONTRACTORS
Best cement work — all kinds
DU 8-8576

REMODEL
BATHS—KITCHENS
ONE RELIABLE CONCERN
DOES IT ALL
INSURED LICENSED WORK
FULLY GUARANTEED
Carpentry—Plumbing—Electric
Painting—Shower Enclosures
Tile: plastic—ceramic—formica
Vanities—cabinets: wood—metal
Built-in ovens, range, hoods
Vinyl floors—Room additions
TIME PLAN FINANCING
GL 4-9808 Eves.
GL 3-9417 Days
J. B. TURNER & SONS

P AND G CONSTRUCTION
Remodel or will build to your satisfaction. Estimates free. Ph. GL 6-6781.

BLACK TOP PAVING
DRIVEWAYS A SPECIALTY
R. C. GEORGE TW 2-2005

24—Garden Services

EXPERIENCED GARDENER
Reasonable references
GL 6-6718

LANDSCAPE DESIGN
& CONSCTRUCTION
- Complete Job, or
- Work With You,or
- Provide Plans for the "DO—IT—Yourselfer"

BRUCE E. SLOAN
Sketch, $25 GL 4-8791

FREE ESTIMATES: Yard & basement cleaning. Tree topping, hauling, hedge trimming. Reas. ED 2-1195.

TRUCK FOR HAULING
Basement, yrd., "anything cleaned"
GL 4-4982 — GL 3-7234

ROTOTILLING, REASONABLE
HO 1-5157

LAWN PLANTING, LANDSCAPING, WEED CUTTING, RUBBISH HAULED. Pruning chain saw work, yards, basements cleaned. GL 3-7914, GL 4-6107.

PRACTICAL GARDENING. Lawn, rototilling. San Rafael. Ph. GLenwood 3-6561.

ROTOTILLING
Paul Hansen TW 2-9684

SOHNER TREE SERVICE
Spray — Prune — Remove
Fertilize — Cable — Surgery
35 Ross Ave, S.A. GL 3-3192

TOWN & Country Garden Service. Landscaping, sprinkling systems. Patios. GL 3-1945.

EXP. ITALIAN gardener, new lawns, rototilling, landscaping, clean up. Hauling. Ref. GL 4-9648.

26—Garden Supplies

TOP SOIL and manure Prompt delivery. North Bay Garden Supply. Strockbine TW 2-3045.

SANDY LOAM
Top soil, manure, sand. Field stone, gravel, crest rock. Bob Herman Garden Supplies, GL 3-0453 or GL 3-3149.

SHAVINGS: excellent garden mulch only $1.30 per yd. delivered Petaluma SWift 5-4538.

TOCALOMA LOAM
Pulverized Manure-Field Stone
Carlo's Garden Supplies
GL 3-5358

SPECIAL PREPARED
POTTING SOIL
Imported from another county and the best available. Wonderful for new lawns, bedding etc. By the SACK, YARD or TRUCK LOAD.
Fairfax Yard GL 6-2270
Open Sunday 9 to 3
Marin Masonry Inc.

TOCOLOMA loam, fertilizer, field stone, fill dirt, grading, excavating, gravel. GL 4-6704.

A-1 TOPSOIL PREPARED
Manure - gravel - tractors - trucks - red rock. SAXTON'S GL 4-3204.

TOCALOMA SANDY LOAM
Rich black top soil, fertilizer, leaf mold, fieldstone, sand and gravel. Prompt delivery.
NERVIANI BROS.
GL 4-0804 GL 4-2662

28—TV — Radio

HOFFMAN console mahog. cabinet 16" TV. AM-FM radio, 3 speed phonograph. Reas. offer accepted. GL 3-7222.

24" USED Mahogany Console TV
$147
DEXTER'S TV
25 Ward St. Larkspur WA 4-1600

FOR SALE: R.C.A. 17" TV and table radio. Phone GL 4-6541.

21" Used Table Model TV
New Picture Tube
"New Set Guarantee"
$125
DEXTER'S TV
25 Ward St. Larkspur WA 4-1600

R.C.A. Console, Blonde Oak Cabinet. 3 speakers, was $369.95, now $299.95. 1 YR. FREE HOME SERVICE ON ALL NEW TV SETS AT
ALL CHANNEL TV SERVICE
467 Magnolia Larkspur, WA 4-1400

21" Used Table Model TV
$72.50
DEXTER'S TV
25 Ward St. Larkspur WA 4-1600

12½" Used Table Model TV
$29.95
DEXTER'S TV
25 Ward St. Larkspur WA 4-1600

21" Used Table Model TV
$110
DEXTER'S TV
25 Ward St. Larkspur WA 4-1600

29—Musical Instruments

BECHSTEIN grand piano, style L. Will trade for equity or partial down payment on flats or house, 2 bedrooms and garage, San Francisco or Marin County. Mo 1-3078.

MUSICIANS Cable-Nelson Spinet piano, excel. cond., $475. ED 2-3559 wkends and eves.

CHASE Baby Grand piano, with bench, in excellent condition & tone. Phone GL 6-0764.

USED Upright piano, completely reconditioned. $185. Miracle Music. GL 4-3401.

30—Livestock

HORSE: young and spirited, ¾ thoroughbred. I like him, I think you will. TW 2-2346.

BUYERS & DEALERS Attention! Horses & equipment auction, 2nd & 4th Friday of each mo. 7:30 p.m. 420 Bayview drive, Mill Valley. DU 8-6219. Public welcome.

SHETLANDS
Colts — Mares — Fillies. Beautiful and gentle. Reas. TW 2-5429.

BURRO, young, gentle, pet. With child's cowboy saddle, etc., $110 complete. GE 5-4576.

33—Pets

POODLES: Black Standard, 8 weeks old A.K.C., shots, sweet dispositions personality plus. Reas. WA 4-3682.

MOTHER cat & 3 kittens free to good home.
GL 6-6284

LABRADOR RETRIEVERS, 6 wks. old, Champion Field Trial stock. $50 each. GL 3-3895.

FREE to good homes. Darling kittens. 6 wks. GL 4-6738 after 6 p. m. or weekends.

FREE KITTENS! Long haired beauty, short haired cutey, grey, house broken. Call after 6 p.m. GL 3-1046.

LABRADOR pups, purebred. Male, $35, female, $25. Call after 6 P.M., GL 3-1945.

BASSET pups, champ stock, AKC, priced to sell immed. $95. each. GEneva 5-1055.

TERRIER Hound pups. Female 3 mo. shots. (small dog) WA 4-3924.

HOUND PUPPY, very gentle, 4 mo. male, $25
GL 3-2255

VACATIONING? Kitty a Problem? We love 'em at "Meow Meadows" By appt. TW 2-2102 Cherie Weiss

AT STUD champ. blk min. poodle. Silver & cream studs. Puppies. Fiddlers Green, TW 2-9632.

GERMAN SHEPHERD puppies AKC, 6 wks., dble & tri-colored. Exec. bld. lines. TW 2-5211.

POODLE, lovely small platinum silver miniature, 1 yr. old male, gay disposition, excellent pedigree, AKC. GL 4-9178.

ONE peacock, one pea hen laying reasonable. 21 white leghorne young laying hens. One sealpoint mother cat, 3 sealpoint kittens, 1 pair blue point kittens. GL 6-0316.

BOARD —, Indoor - outdoor runs Gun dog. Retriever—Obed. training. Jim Mace, Acorn Acres; TW 2-2728.

DACHSHUND puppy, black, male. Champion sired AKC Reg. Shots. $75. WA 4-3095.

GERMAN Shepherd, male, 3 months. A.K.C. Championship stock. GL 3-5607

40—Misc. For Sale

BLOND drop leaf table, $50. One occasional chair $20. 2 chairs $12 each. 2 tables, $10 each. 5 piece twin bedrm. set, $50. GL 6-4029.

WARDS refrig. $60. Auto. washer, $45. Frpl. set $15. Kitchen table, chairs, etc.; Leav. May 31st. TUcker 3-4027.

ROSE plastic twin headboard; coffee table, blond mahogany, modern, best offer. GL 4-8632.

UNUSUALLY handsome mahogany desk, custom made chair, hutch cabinet, Duncan Phyfe table, 4 chairs. Studio couch. Best offer. GL 3-6968.

PORTABLE ball bearing elet. saw, 6½ in., $30. 8 mm magazine turret camera, F1.9, $60. GL 6-2787.

WROUGHT IRON & beige tweed living rm. furn., davenport, chair, small tables, $60 for all. 14 cu. ft. freezer $75. GL 4-2253.

REFRIGERATOR, Norge, 9.6 foot customatic. 4 years old. Exc. cond. $100. TW 2-2981.

FREE! Attractive chrome and leathertte convertible youth chair-high chair with purchase of like-new Storkline 5 year crib & Kant-Wet mattress. $30. GL 6-2879.

CARPET, green wool frieze. 12'x 28½'. With pad and hall runner. $300. Power lawn mower. $40. GL 4-6718.

21" TV, MAGNAVOX, on swivel, also. 17" old table model, both $75. Phone GL 4-8231 evenings.

MUST SELL Norge refrig., Frigi. wash. machine, divan & chair, and baby furniture. GL 4-8048.

AMANA FREEZER, upright, 19 cu. ft. excel condition. $275. GL 4-5737.

ENTIRE CLOTHING stock & household goods must go to make rm. for more. No reas. offer refused. Come in & make offer. WILMA'S USED FURN. & CLOTHING STORE. 826 2nd St., S.R.

2 PR. standard size double garage doors. Call GL 6-5969 after 6 p.m.

ZENITH portable phonograph 4-speed, mahogany, used, fine working order, $29.95.
RAY HIME
4th & "C" Sts. San Rafael

40—Misc. For Sale

BED, dresser, 2 night stands, excl. inner spring mattress, Blond oak finish, reasonable, ED 2-1379 after 6 p. m.

GAS STOVE, $65. Refrig., $60, auto. washer, $25. Dryer, $50 or $150 for all. DU 8-8353.

9X12 CHINESE hook rug, wool, pad, good cond. 2 throw rugs. All for $60. GL 3-3149.

40—Misc. For Sale

New 1959 Wedgewood Gas Ranges
The most beautiful and useful ranges on the market today. Priced from $139.95 to $539.95. Some models at substantial savings.
Come in and be convinced
Easy Terms If Desired
ERNEST ONGARO
243 San Anselmo Ave., S.A.
GL 4-7400

DANISH dining table and chairs, $250. Green wool 11x12 rug, $45. Other furniture, some antiques. DU 8-2365.

LOW BLACK LACQUERED CORNER TABLE, 30"x30"x24" high. $20. HO 1-5175.

12x12 CANVAS wall tent. Ex. cond. Comp. with floor, pegs, etc. Asking $45. TW 2-3830.

TIRES—RECAPS
BATTERIES
RECAPS

SIZES	ECONOMY	PREMIUM
600x16	$6.95	$ 8.95
650x16	7.95	9.95
670x15	6.95	8.95
710x15	7.95	9.95
760x15	8.95	10.95
800x15	9.95	11.95
750x14		9.95
800x14		10.95
850x14		11.95

NEW TIRE SPECIALS
TUBELESS WHITE WALLS

670 x 15	$16.95
710 x 15	17.95
760 x 15	18.95
800 x 15	19.95

NEW MAJOR MFGS. CHANGE OVERS
40% OFF LIST PRICE
All recap and new tires —Price plus tax and recapable casing
LOOK!
WHAT 95c WILL BUY!
Tire Repair!
Battery Charge!
Wheel Balance!
FREE INSTALLATIONS ON TIRES & BATTERIES
NOVATO TIRE AND BATTERY
Distributor
874 Sweetser, Novato
Smilin Ed's Gasoteria
2nd & Lincoln San Rafael
GL 4-4241 — TW 2-5024

21 FT. Deep Freeze, 2 compartments. Excellent condition. $150. GE 5-0783.

24" PHILCO TV, mahogany console model, brand new, $274.50.
RAY HIME
4th & "C" Sts. San Rafael

ADMIRAL mobile dishwasher, new, $169.95. With service policy and factory warranty.
RAY HIME
4th & "C" Sts. San Rafael

GUN ENTHUSIASTS:
Custom Made "fast draw" Belt & Holster Rigs. Cash discounts on new guns & scopes. Used guns. Afternoons & evenings.
GL 3-1580

SAVE $50
On a BRAND NEW 1959 UNDERWOOD portable typewriter and carrying case. Below wholesale at
$69.50
(Plus Tax)
We Need Your Trade-In
WELLEN'S
San Rafael Typewriter Co.
1239 4th St., S.R. GL 6-1311

COMPLETE electric shaver service station. Rebuilts $10. Trade, old gold — diamonds bought. Wheelers Jewelers, Fairfax, GL 4-5489.

SPECIAL
Seasoned split 2 ft. wood
$18.50 per cord—GL 4-6704

DELUXE RANGE
Occidental, gas. Immaculate, like new condition. Chrome top, with griddle, plus disappearing shelf. For further information call GL 4-6885, after 6 p.m.

OCCIDENTAL gas stove. Every extra; Rotissierie, griddle, clock, auto. timer, & fluorescent light. A-1 condition. $225 full price. $100 down, bal. pay $25 mo. GL 4-9088.

21 CU. FT. Upright deep freeze, perfect condition. Asking $350. Phone WAbash 4-1384.

MUSKRAT ¾ length coat, size 12-14, appraised for $250, sell for $100. GL 4-6027.

LEAVING area must sell this week. Household furnishings including: TV, desk, twin beds, large coffee table, clothes, books, art materials, misc. items. 411 Main St., Sausalito. EDgewater 2-0781.

COLT .22 LR Buntline Scout. Like new. eBst offer. GL 3-5375, after 5 p.m.

9x12' AXMINSTER RUGS
$39.95 EA.
VILLAGE FLOOR COVERING
30 Corte Madera Ave. WA 4-2532
Corte Madera

PHILCO 7 transistor portable radio with leather case, new, $49.50.
RAY HIME
4th & "C" Sts. San Rafael

BOY'S ENGLISH Dunelt bike $12. Boy's American bike (needs work) $5.00. DU 8-0253.

SPARK gas range, timer light, auto. oven. Asking $85; 10 ft. refrig., excel. cond. ask. $75; Wringer washer, $15; lg. chesterfield, $10. GL 3-6774.

FERNCH oval lamp table with miniature inserts, $125. 2 marquetry lamp tables, $90 pr. 1 French cocktail table with removable tray, $100. GL 4-2743.

NO TRESPASSING SIGNS
Linen, 25 each—$2.40 Dozen
Cardboard, 15c ea.—$1.60 Dozen
INDEPENDENT-JOURNAL
1040 B Street San Rafael

44—Office Equipment

TYPEWRITER, L. C. Smith, late model. Good condition. $40. TW 2-2346.

OFFICE FURNITURE — New and used. Steel or wood — complete stocks. Moore's Stationery, 1337 4th St.

46—Boats and Supplies

Runabout New 14 Ft. 1959 Fiberglas Dlx. Trailor Boat. New '59 Evinrude 35 h.p. trailer $151.70 Dn. $66.25 Month. Car taken in trade.
Marin's Friendly Evinrude Dealer
KAYE IMPORT CARS
Marin Auto Circle
Alto Wye DU 8-6603

NAME YOUR PRICE
An old 1946 Geo. Kneass power cruiser, 40 ft. O.A. If you wish a fine boat don't bother with this one. I'm giving her away! On board May 23rd & 24th. CLIPPER YACHT HARBOR No. 3, Sausalito.

46—Boats and Supplies

BINNACLE — Sailing ship, ship clock, ship lead, 231 San Anselmo Ave., S.A. GL 3-2522.

16 FT. glass Trailorboat. Fully equipped, upholstered. Mercury Mark 58 motor, Teenee Trailer. Like new. GL 4-8695 after 6 p.m.

24 FT. DBLE. ENDER, cabin, head, with 25 HP gray. Exc. cond. $1575. GE 5-0374.

RUNABOUT, 14' 10 H.P. Merc.; auto fuel tank, steering & windshield, trailer and winch. $400. Stone's Signal Station, Saus. ED 2-9798.

Abe Schuster Fiberglas
Bank Credit Cards Honored
Polyester resin, uncut, $4.95 gal. Finest quality old type resin.
New and only perfected Isophtalic Polyester resin, $5.95 gal. By far superior to old types.
FIBERGLAS CLOTH SPECIAL
38" 45c yd.
50" 5 oz. 79c yd.
38" 10 oz. 98c yd.
WE SHIP ANYWHERE
OPEN SUNDAY 10-1 p.m.
#41 OAK ST., OAKLAND
TEMPLEBAR 6-4051

FISHERMEN
New '59 Evinrude 10 HP. $34.42 down. $15.40 a month. Complete line of Evinrude models.
KAYE IMPORT CARS
MARIN AUTO CIRCLE
Alto Wye DU 8-6603

14' RUNABOUT, fully glassed, Tee-Nee trailer, 30 HP Johnson, controls, steer. gear, $700. GL 3-7730.

CRUISER, House boat type, ideal family boat for bay or delta. Sleeps 6, diesel, fast, comfortable, $4,200. S.F. EVergreen 6-1361.

16 ft. Envy 58, Johnson 35 electric, new Selma deluxe trailer, fine seaboat, $1,275. GL 4-3551.

10 FT. BLUEBIRD class, sailing dinghy, evcl. oaring boat. $100 DU 8-0253.

12 FT. PLYWOOD BOAT, small deck. Excellent condition. $100 after 5 p.m., TW 2-9323.

RUBBER BOAT, collapsible (not surplus) like new, cost $250, will sell for $100 or exchange for power tools. GL 3-7939 eves.

Marin Outboard Service
All makes, parts and service.
Available 24 hrs. DU 8-0695. M.V.

14 FT. RUNABOUT, trailer, windshield, motor & controls, $25 dn., $32.40 mo. if credit ok. FRANCISCO SALES, 637 Francisco Blvd., S.R., GL 4-0337.

13' BOAT with 25 h.p. Evinrude motor and trailer, $650. GL 3-1033. 1 Laurel Ave., Kentfield.

15 FT. OUTBOARD, Mark "55" motor, trailer. Top condition. Make offer. TW 2-2028.

SCOTT-OUTBOARD Motor Sales and Service. Open 7 days. The Poop Deck, Richardson Bay, next to Commodore Air Service, Mill Valley. ED 2-2564.

17 FT. Yellowjacket, convert. top, '58 Merc. elect. Builtwell Trailer. Free tuneup still due. 10 yr. battetry, 18 gal. gas tank. $1750 or assume equity. DU 8-3522.

14 FT. FIBERGLAS BOAT. Double bottom. $240. Trailer $25. DU 8-4779.

16' DELUXE Trailorboat Runabout upholstered, horn, running lights, compass, Mark 58, elect. starter, 2 gas cans. Ski hooks, ladder, full cover. Teenee trailer. $1850. GL 3-4072.

12 FT. SAILBOAT, fiberglas bottom, $150. Call ED 2-1059.

BEAUTIFUL glass & mahog., 15 ft., Higgins, w/trailer. Top cond. Terms open. Pv. Pty. TW 2-5429.

55—Misc. Wanted

WHITE LONG HAIRED MALE KITTEN. CALL TW 2-2286 AFTER 6 P.M.

STAMPS WANTED
Single or Collections
GL 6-3259

WILL trade an Occidental gas stove, with all the extras, and in A-1 condition, for a Hi-Fi or a freezer. Call GL 4-9088.

AUTOS FOR WRECKING
Cash paid — Pickup Service
101 Hwy., turn right at Chateau
GL 4-8404. 8 to 6 TURRINI'S

48—Swaps

WILL exchange first quality fresh meat for power tools. Independent-Journal Box 595.

60—Homes For Sale
County Wide

SAN RAFAEL
Walk to Dominican and S.R. High school. Close in, but with lots of privacy and a lovely view. Extremely charming home. Large breakfast area, large dining room large separate social room with fireplace. 2 large tile baths. 3 bedrooms. Easy to add a 4th. One hr. a week will do your gardening. A home you will be very proud to own. Just listed. Price $32,500.
A. R. Roumiguiere, Inc
804 San Anselmo Ave. San Anselmo
GL 3-6630

Hawthorne Hills
$15,950
It's a honey! You'll like the big spacious paneled living room with wide view windows and wall to wall carpeting, the MODERN sunny kitchen, the 2 SPACIOUS bedrms. with wardrobe closets. You'll like the PROTECTED PATIO so nicely landscaped! You'll like the price! Make an appointment!
Scotto & Robinson
2050 4th St., S.R. GL 3-0622
or GL 3-8248

★
2 Bdrms. All You Need?
SEE THESE HOMES

SAN RAFAEL— DELUXE—Modern with electric kitchen, private patio, central hall plan, easy to finance with low monthly payments, $15,500.

CHOICE VIEW knoll home with privacy and seclusion. Smartly simple on 4 lots, large living room, fireplace, $16,000.

TOP PROPERTIES
MULTIPLE REALTORS
1703 5TH AVE., SAN RAFAEL
GLenwood 4-6983
Eves. GL 3-1781
Ample Parking
★

60—Homes For Sale
County Wide

"Livewire Lindskog"
NEAR THE BAY!
4 Bedrms., 2 baths! Only 1 year old! Large rumpus room and kitchen combination! Sliding glass doors open directly out to patio! No steps! Birch kitchen—all electric! The living room opens out thru sliding glass doors directly to the sun deck! Handy central hall plan! $37,900! East San Rafael, near the new Loch Lomond Yacht Harbor.
$13,500
SYLVAN SETTING
2 bedrm. home in the beautiful wooded hills of San Anselmo! View! Privacy! Roomy ½ basement, ideal for workshop, more bedrooms, rumpus room, etc. Sundeck! California modern design! Picture window brings outdoors indoors!
POOL!
$26,750
Big easy California modern! Cork floors! Radiant heat! 3 bedrms., 2 baths! Built 1956! The living room opens out directly to pool and Monterey stone patio! Mahogany walls! Modern electric kitchen includes range, oven, dishwasher, disposal! Package deal! Just move in and enjoy the house, the pool, everything! NOW! THIS SUMMER! PHONE TODAY!
HE LOOKED AND HE LOOKED AND HE LOOKED
$2,500 down! He selected the best lot and the best house in the block for the money! Best exposure, oak trees! The living room looks South out over green Marin hills past the schools! Privacy! Alas! Now he must sell! 3 bdrms., 2 baths! Family room! Walk-in closets! Radiant heat! Tremendous garage! Electric kitchen! 1 yr. old! $24,500. $2,500 down!
4 BEDRMS., 2 BATHS
Look! Teen-agers! Room, room, room for all those different activities! Built 1955! Tremendous double garage! Large kitchen! Sundeck! Fireplace! A big FHA loan can be obtained here $22,-500! Inside San Rafael!
OPEN SUNDAYS
"Livewire Lindskog"
910 IRWIN ST., SAN RAFAEL
PH. GL 4-0382
MILL VALLEY OFFICE
188 E. BLITHEDALE
DUNLAP 8-7331

THE DISCRIMINATING FAMILY
Will appreciate this custom built home of finest quality construction designed for gracious living. Secluded, but only half hour to downtown San Francisco. Set on an oak covered ridge in lovely Chevy Chase park on 1¼ acres with magnificent views of the bay Eastward toward Oakland and Berkeley and the Western hills toward Mt. Tamalpais. Beautifully landscaped with flagstone terraces and lava rock walls. 6 large rooms plus glass enclosed lanai and full dining room. Large bookshelf lined study is ideal for professional man. Exceptionally ample closet and storage spaces. Easy garden maintainance in natural surroundings with ample room for outdoor BBQ area and swimming pool if expansion is desired.
NIPPER-MARCHANT
MULTIPLE REALTORS
208 Sir Francis Drake Blvd.
San Anselmo GL 3-2980
Eves., GL 4-1702 or GL 3-2634

★
Need Lots of Room?
DON'T MISS THESE
CHOICE HOMES

BIG THREE bedroom home with separate dining room, on a country style lot, 1½ baths, central heat, FHA financing available, $16,750.

OUTDOOR LIVING near Redwood High, 3 bedrooms, huge living room, utility room, custom built, sunny protected area, VACANT, call to see it today. $16,950.

SAN RAFAEL beauty, 3 bedroom home only 8 years old. This bargain can't be beat—sunniest area, near schools. BRAND NEW LISTING—HURRY! $17,500.

SPACE PLUS, 3 bedrooms, 1½ baths, all electric kitchen, fireplace, loads of storage, only 2 years old. In San Rafael—A real family home. $18,750.

TOP PROPERTIES
MULTIPLE REALTORS
1703 5TH AVE., SAN RAFAEL
GLenwood 4-6983
Eves., GL 6-6227 and GL 4-2393
Ample Parking
★

WAKE UP AND LIVE
Yes, living is so much more abundant in this lovely home with two elevated bedrooms. Here you can luxuriate in the rich warmth of mahogany panelling which surrounds a cozy fireplace or relax in your garden which includes a patio, lawn, Barbecue and high grape stake fence to insure privacy. Transportation and shopping are close too. Only $15,950.
Jerry Stone
REALTOR
"Ask Those We've Served"
Multiple Listing
2228 4TH ST., S. GL 4-5722

MY GOODNESS
After all that hunting, here it is! 3 bdrms., separate dining rm., double garage, on a large level lot in Santa Venetia. Only $14,-600.
ANNIE M. REAGAN
REALTOR
296 N. San Pedro Rd. GL 4-2730

ROSS, 3 bedrm. home, small older livable, could be cute. 1 block to school & store. 2 blks bus. Owner. $10,950. Call HOward 1-5508.

60—Homes For Sale
County Wide

DOLL HOUSE
We consider this listing to be the finest 2 bedroom home on the market today. There is nothing like it to compare. Attractive roomy absolutely immaculate inside and out, beautifully landscaped on large level lot, easily expandable, close to school, church, shopping, commute. If you're tired of looking at a lot of houses and nothing looks good, now let us show you a real HOME. Hurry! $15,000.

$1950 DOWN
Brand new 3 bedroom, 1½ bath, family room, electric kitchen, minimum yard upkeep, terrific view yet very close in San Rafael, owner will even consider trade, payments easy as rent, terms.

$14,950
4 bedrooms, fireplace, large fenced yard for kiddies in lovely quiet neighborhood, clean & neat move right in. Owner will accept low down, not a tract home.

3 Yr. Old Duplex
Close to downtown San Rafael. Built to order, 2 bedrooms each unit. Electric kitchen with built in BBQ. Separate patios and fenced yards. Never vacant, terrific return, easy terms. $26,500.

DOMINICAN
Lovely 3 bedrooms, 2 baths, sunken living room, full formal dining room, secluded patio with lush folage in this terrific area — Just listed. Hard to believe, only $31,950.

LUXURY WITH POOL
Contractor designed and built for himself, 3 bedroom, 3 bath, 3 showers, 2 fireplaces, wall to wall carpets, screens and drapes included, all electric kitchen, olympic sized filtered, heated 25 x 50 pool. Outdoor living is terrific. Beautiful view. Hard to duplicate, $42,500.

ALL ABOVE LISTINGS OPEN FOR TRADES WHAT HAVE YOU?
If it's down payment you are worried about—see us. We help to finance.

MANY MORE FINE LISTINGS TO CHOOSE FROM —DROP IN AND SEE US.

FARDIN
REALTOR
2010 4TH ST., SAN RAFAEL
GL 3-3360 Eves., GL 6-3893

FAIRFAX
3 bedrooms plus rumpus room, 2 baths, tremendous living room with fireplace, beautiful woodsy setting on 1 acre of choice ground. Close to shopping and transportation. Must sell!! And priced for quick sale at $23,500. $3500 will handle, less to strong buyer.

6 UNITS
SPARKLING 6 unit apt. house in choice S.R. location. Each unit has 1 bdrm. tile kitchen with stove and refrig. Separate water heater and separate meters. Each unit has private balcony. Coin operated laundry. Excellent term Price $55,000.

CHOICE ACREAGE
1. 200 acres or less near coast and Bolinas. Ideal for horseman, sportsman, etc. Beautifully situated for hunting, fishing, picnicing. Ideal investment in the fastest growing area of Marin County.
2. 381 acres near Sausalito, ideal for subdivision and capital gains investor. Terms, trades considered.
3. Fairfax-Manor area. 5 acres to 150, utilities available. Beautiful woodsy setting. $750 to $5,000 per acre.

ALL LISTINGS EXCLUSIVE WITH
M. W. POLLOCK
544 Third St.
San Rafael, GL 3-2308
Eves. GL 6-4467 — GL 4-4968

REDUCED
TO $19,950
FROM $21,500
Owner has purchased another home and wants immediate ACTION. Your opportunity to own a CHARMING home nestled in a picturesque setting of trees and flowers. Large 30 ft. living room wtih floor to ceiling stone fireplace, beamed ceilings. 3 bedrooms, 2 baths, PLUS guest apartment and 3rd bath. Excellent financing.
VERA COLE
Rivers-Jackman
Drive-In Realtors
14 REDHILL AVE., S.A.
On the Miracle Mile
OPEN SUNDAYS
GL 3-3158 Eves. WA 4-0298

ROSS
OFF SHADY LANE
Center hall plan, 3 bedrms., 2 big baths, family kitchen with built-in appliances. Spacious home of 1700 sq. ft. on a deep level lot. Offers invited of $34,500.

EXCLUSIVE
SEQUOIA PARK
Appealing modern! 3 bedrms., spacious sun deck. Beautiful view. A new listing $17,500.

Farrington Jones & Son
Established Marin Since 1916
224 Sir Francis Drake, S.A.
GL 3-6691 Eves., GL 3-1068

60—Homes For Sale
County Wide

TAMARIN
Realty Associates, Inc.
FORMERLY
KAENEL, HEALION & MORPHY
Special properties priced under $40,000.

COUNTRY CLUB VIEW AND PRIVACY
6 ROOMS PLUS
Situatetd on a full acre of lovely grounds thoughtfully landscaped with sprinkler system, this 3 year old home has many unusual features. The fireplace is open on 3 sides, master bedrm. (twin) is custom built, 2 baths, 2 stall showers, beautiful all electric kitchen, central heat, porch and lanai. Attractively decorated (rugs and drapes are included). Priced $38,500.

ON A KNOLL
9 ROOM HOME
Only 2 blocks to schools yet with a lovely view, this well built 5 bedrm. older home is in excellent condition. Has 2 baths. (1 stall shower). Breakfast room, separate dining room, large laundry room, gracious living room with fireplace, hardwood floors and central heat. Price $31,500.

PATIO LIVING AT ITS BEST
This home is designed for family fun and easy entertaining. The patio has egg crate type cover over part. The grounds are attractive. GE kitchen with breakfast area is functionally beautiful, many built-ins including full width bookcases over the white brick fireplace, inviting den off living room has others. Full dining room. 3 bedrooms, 2½ baths. Central heat. Hardwood floors. Many other features. Priced $30,800.

DOMINICAN
4 BEDROOM HOME
This big Spanish style older home has 7 rooms, full dining room, breakfast room, 2 baths, hardwood floors and central heat. Priced $25,500. Good financing.

LITTLE GEM
with
COMPLETE PRIVACY
This compact 2 bedroom home has knotty pine walls and cathedral ceilings in living room and kitchen. Set on a large irregular beautifully landscaped lot, it has BBQ and level play area. Price $20,500.

EXTRA BUILDING FOR GUEST HOUSE
This nice 5 room home with ceramic tile counter tops, garbage disposal, and oversized water heater, has separate dining room, tile bath with stall shower, hardwood floors, and central heat. Front lawn sprinkler system, plum and willow tree, AND — a separate building ideal for guest house or play room. Price $18,500.

CLOSE IN
4 BEDRMS. PLUS DEN
This 2 story older home is near schools, shopping, transp. — everything! Has a fireplace, central heat, breakfast nook, nice landscaped lot. Excellent condition. Immediate occupancy. Priced only $14,500.

6 ROOMS
CORNER HOME
An imaginative buyer could do wonderful things with this property. In a good location on level and fenced corner lot, it has terrific potential. Price only $13,-950.

TAMARIN
REALTY
813 A Street, San Rafael
Ph. GL 6-4161

Guaranteed Home Sale
If you are ready to purchase another home and have to sell your home first, Timmer's can guarantee you a sale on your home so you can complete other purchase!
Call Timmer's Office Today for Complete Information
Call GLenwood 4-8002
TIMMER'S
901 "B" St., Cor. 3rd., S.R.

LOVE YOUR
Mother-in-law by buying this 2 bedroom home with fireplace PLUS a spacious 3 room apt. just for her. 2 baths, sunny, level yard, close to bus and shopping. In immaculate condition and only $19,000.

HOME & INCOME
Delightful knoll site overlooking Ross Valley, 5 room home, 2 bedrooms and a 3 room apartment, lath and hot house, spacious grounds, fruit and shade trees, if you like privacy—this is for you. $21,750.

Cordone Realty
REALTORS
Opposite Depot in San Anselmo
GL 3-5262 GL 3-8561

English Cottage $12,500
Close in San Anselmo, secluded, 60x120 ft. corner. Loads of charm. Fireplace, 1½ baths, central heat, large sundeck, full basement. Easy terms.
SAN ANSELMO REALTY
Phone GL 6-6151 Anytime

60—Homes For Sale
County Wide

Rose Paul Realty
★ RECOMMENDS ★

$25,050
REDUCED TO SELL
In the heart of Kentfield on a level corner lot ideal for San Francisco and East Bay commuters. A ranch style, three bedroom home, 2 baths, separate laundry room, heavy shake roof. Attached double garage.

$69,500
COUNTRY CLUB ESTATE
In this most exclusive area, we are presenting this lovely residence on an acre of land equisitely and professionally landscaped. 3 bdrms & den, sunken living room and a magnificent FAMILY ROOM WITH raised hearth fireplace. Shown by appt.

$11,500
YOU ASKED FOR IT:
A three bedroom home, a level lot central heating, separate dining room, hardwood floors, fireplace, music room, walking distance to everything. $2,500 handles.

$13,950
IS THIS YOUR NEW HOME?
The location is San Rafael in sun-flooded Sun Valley. A level corner lot landscaped and fenced. Immaculate inside and out. Fireplace in living room, separate dining area. Two bedrooms, tile bath and tile kitchen. IT WON'T LAST!

$19,500
THE VALUE IS HERE
This is not a tract home, yet there are three bedrooms and two baths, electric kitchen, center hall plan, central heating system, a level lot, a rustic setting and only four blocks to downtown.

Rose Paul Realty
ON THE MIRACLE MILE
2070 FOURTH ST., SAN RAFAEL
GLENWOOD 4-7223

$21,750
IT'S PRECIOUS
Such a darling house and such beautiful large grounds, 2 bedrooms (one has a sun-flooded view deck that invites relaxation). TWO baths with lovely white formica and pretty wall papers. Separate dining room made cozy and appealing with white shutters at the windows. There is a large play room with sliding glass doors that open out to an intimate patio. All newly painted and decorated throughout — everything in perfect condition. Handsome new carpeting and drapes in the living room are included. Ideal commute location. This is indeed a find — there is nothing like it on the market and we predict it will sell fast.
EXCLUSIVE LISTING

$23,750
NEAR DRAKE HIGH
3 Bedroom, 1½ Baths
FAMILY ROOM
Custom-built in 1952 and in BETTER THAN NEW condition. Nicely decorated, immaculate, walls and ceiling completely insulated, mercury light switches, central gas furnace, raised hearth fireplace. The family room opens out to the prettiest yard and patio you ever saw. Drapes and carpeting included in the price. Close, SAFE walk for small children to grade school. This is a fine home that is PRICED RIGHT!

$46,500
ROSS RANCH HOME
Just An Easy Walk To:
SCHOOLS—CHURCHES SHOPS—and COMMUTE BUS
Are you tired of being a driver whenever any member of your family wants to go somewhere? From this lovely home they can go places to their hearts' content ON THEIR OWN! Built in 1953 — has a perfect floor plan — 3 large bedrooms, elegant living room, separate dining room, all electric kitchen with breakfast area. 2½ baths, maid's room, attached 2 car garage. Level, sunny property that would be ideal for a pool. A home designed for comfort as well as good taste.
EXCLUSIVE LISTING
CALL GL 4-8500
WOODSON
REALTY CO., INC.
REALTORS
2202 4TH ST., SAN RAFAEL
THE BIG DRIVE-IN OFFICE
ON THE MIRACLE MILE

EASY CAL-VET
Within 60 days a vet can be comfortably installed in 3 bdrm. home. Corte Madera hi-priority location. Level lot, plus child's play house. Price for quick sale $17,500. Will Cal-Vet for $13,000.
Ross Valley Realty
Kentfield GL 3-7240

SWISS CHALET
3 bedrms., large living room, cathedral ceiling. Fireplace, sundeck. In fine condition. This is a good buy. Full price, $12,900.

SAN ANSELMO
$12,500. 2 bedrms. up, one down. Large liv. rm., storage area, garage. On large corner lot.

C. R. DEWITT
FAIRFAX GL 4-4692

REDMOND'S
Serving Marin Since 1930
★

3 BEDROOM — DOMINICAN
$23,950
See this fine one story home in an excellent Convent location. In very good condition, theh home has full separate dining room with built-ins, cozy living room with fireplace. Bult-ins in ktchen, breakfast space. Charmng patio area wth lanai and BBQ, shade trees. 50x100 level lot.

BAYSIDE ACRES — On the Water
The magnificent MARINE VIEW alone is forth the price of this fabulous home — ideal for a small family, artist, writer, etc. Walls of glass in the living and dining areas bring in thrilling views. Big used brick fireplace. SEPARATE GUEST BEDROOM AND BATH. Pier and boat house.

COLEMAN SCHOOL AREA
Custom built 3 bedroom, 2 bath, one story home in a desirable location. Modern design and construction with large living and dining areas, raised hearth fireplace. Sliding doors open to attractive shaded patio and lawn. A most satisfying family home.

WHALE OF A BUY
Only a minute to community shopping center, also very close to fine grade school. Just two of the desirable features of this modern 3 bedroom, 2 bath home. Central heating, hardwood floors. 2 car garage connected by breezeway. Patio, lawn. POSSIBLE FHA FINANCING.

4 BEDROOMS — 3 BATHS
Smart modern to the "NTH DEGREE," and located in the Convent area of San Rafael. If you're seeking ultra modern design, plus a very ROOMY family home, then see this for yourself! All electric kitchen, including brick BBQ. Outdoor deck, patio. Quiet, sheltered location.

HAWTHORNE HILLS
An excellent residential community, where this cheerful home, packed with individuality, is located. TWO COMPLETE LEVELS OF LIVING AREA — three bedrooms, bath on main floor PLUS knotty-pine lower level with complete kitchen and another bedroom. See the many other nice features of this well landscaped property.

San Rafael DUPLEX
With additional land included with excellent possibility for construction of more units. (Plans available in our office). Modern 2 bedroom units with tile baths. Compact, convenient kitchens, wired 220. Ample closets and storage. View location.

★
SEE OUR SPECIAL WINDOW DISPLAY OF FINE HOMES AVAILABLE
★

REDMOND'S
REALTORS
1011 A STREET SAN RAFAEL GL 4-4353

60—Homes For Sale
County Wide

NEW!! NEW!!
Two attractive modern homes to choose from. Both have 3 bedrms. 2 baths, built in electric kitchens, level lots, NOT A TRACT. $18,750 and $19,950.

HOW ABOUT THIS?
$1500 down, 3 bedrms, 2 baths. Completely furnished. Mostly level. WOW!! Only $14,500.

POOLS POOLS
Two deluxe homes in A-1 areas. Separate baths in master bedrooms, close to schools, shops, bus. $28,850 to $38,500.

SECLUSION
San Rafael offers this 3 bedroom home on a level knoll with view and privacy. No, it's not a tract home yet only $14,500. It's as promising as it sounds, so why not stop in for more details.

WE TAKE TRADES!!
Eckert Realty
MULTIPLE REALTORS
226 Sir Francis Drake
San Anselmo
PHONE GL 3-0901

Picture Pretty
See this exciting new listing where a green thumb has produced a parklike setting in a location for the short walkers. You'll be delighted inside and out with this attractively decoratetd home on one floor, fireplace open to living room & dining room. 3 twin size bedrooms, generous sized kitchen with breakfast area. 2 car garage, fully fenced yard. Good financing. You'll love this one. Asking $24,750.
"Before You Buy or Sell"
"C" GILLIS
MULTIPLE REALTOR
818 College Ave. Kentfield
GL 6-2032

HIGHLY DESIRABLE
We call this the year round home, just the thing for growing children. Convenient to school bus, shopping and transportation. Desirable San Rafael area of well-kept homes. 3 large bedrooms, 2 baths, large separate play or hobby room that could be used as 4th bedroom. Good sized kitchen, (wired 220), with eating area. Leading out to a level patio and BBQ. Extra large living room with fireplace and bookcases. Oversized 2-car garage with workshop space. Yard landscaped for minimum care. Custom built. Immediate occupance. Asking $26,500. ADAMS & WATT, GL 3-4281, GL 4-4195.

60—Homes For Sale
County Wide

GREENBRAE
Special Values

LIKE A DOLL HOUSE
$28,750
Pack up and go fishing when you like, because this is an easily cared for 3 bedroom, 2 bath home. Built in a central plan for its owner about 4 years ago. Big living room with raised hearth of used brick and floor to ceiling windows; all electric kitchen with breakfast nook. Completely screened. Like new drapes and wall-to-wall carpets included. Close-in for school, transportation and shopping. Abundant storage facilities. Priced to sell. See this immaculate home today.

VIEW HOME
$30,500
Enjoy the panoramic view from this 3 bedroom, 2 tiled bath home, located in one of the best Greenbrae oak studded areas. Spacious living room with sliding doors opening onto a wide view sundeck. The kitchcen is modern with roomy breakfast area and built-in BBQ. Below is roughed in for a family room or extra bedrooms. The 2 car garage is at street level. Excellent condition. Living room carpets and drapes included. Owner transferred and has priced this home for quick action.

The Greenbrae Co.
REALTORS—INSURANCE
GREENBRAE GL 3-5643

OPEN FOR INSPECTION
Every Day and Evening
Lights on for evening showing! Drive out to 833 Descanso Way, Santa Venetia! Terrific GI resale! 4 bedrooms, or 3 bedrooms and mahogany paneled den! 2 baths! All electric kitchen! 2 car garage. Carpeting & drapes included! Anyone can assume wonderful 4½% GI loan! Pay only $114 per mo! Full price only $18,950!!
William Timmer Realtor
901 B St., S.R. GL 4-8002

$3,000 DOWN, EICHLER TERRA LINDA
Immaculate, 3 bdrm., 2 bath, elect. kit., inc. dishwasher, disposal, range & oven Combination family room. 3 patios with screened sliding glass doors from 4 rooms. Yard is level, fenced and landscaped for minimum care. $17,600 GI loan available. Full price only $23,950. Immediate occupancy. ADAMS & WATT, GL 3-4281; GL 4-4195.

60—Homes For Sale

County Wide

THEY SAY . . .

THIS IS . . .

THE JET AGE . . .

Just about everything we do is done faster and more efficiently. The Real Estate business is no exception. When you use

MULTIPLE LISTING

You are using the fastest, most economical method known to facilitate the buying and selling of real estate.

Shortly after your Multiple Listing Realtor is given infomation about a property for sale

MULTIPLE LISTING

machinery goes into action.. Almost at once 122 member offices throughout Marin County have the identical information and thus are able to advise prospective buyers about the property.

This Fast, Efficient Service

Is Furnished Without Cost to You

When buying or selling property, do it the "Jet Age" way, the modern efficient way, through

MULTIPLE LISTING SERVICE

YOU CAN DEAL WITH ANY REALTOR MEMBER OF THE

Marin County Real Estate Board Inc.

255 WEST END AVE. SAN RAFAEL GL 3-2141

60—Homes For Sale

County Wide

STEPPED UP ORDERS

forces this GI sacrifice, 3 year old family sized home, 3 bedrooms, 2 baths, complete GE kitchen including wall refrig. Choice residential area, asking only $20,750 .GI loan 4½%, may be assumed.

GEDDES, REALTOR

4465 Redwood Hwy. Marinwood GL 6-4922

TOPS

in value & location we defy this home to be beat. 3 bedrms, 2 baths, beam ceiling. Built in stove & oven. Fireplace with outside BBQ. Asking only $21,-000 when surrounding homes are priced up to $10,000 more. Location will surprise you. See today.

WM. MAIER

REALTOR

216 Sir Francis Drake, S.A.

GL 4-0703 Eves. GL 4-7386

If you have $5,000—a good job and credit—you can move into this new 3-bedroom, 2-bath, modern home. Full dining room, sunroom. All electric kitchen, shake roof, terrace, excellent view in fine neighborhood. Pool site. No telephone information.

Marvelous Marin Realty

1314 4th St., S. R. GL 4-0674

OPEN FOR INSPECTION

Every Day and Evening

Heat and lights are on for evening showing! Drive out to 134 Vendola Drive, Santa Venetia! Here's a Spic-N-Span 2 bedrm. California bungalow! Spacious kitchen with eating area! Hardwood floors! Attached garage! Level! Vacant and ready for immediate occupancy! Full price is only $13,500. You can assume present GI loan or get a new 25-year FHA loan!

William Timmer, Realtor

901 B St., S.R. GL 4-8002

DRAKE REALTY

Lot in S.A. 50 x 100. Level, sunny, fruit trees, close in residential area. $4500.

OUR SPECIAL

Lovely spacious, 5 rm. large carport in large level garden. Close in S.A. $14,750.

These must be shown by appointment only. Ask for Kay Acheson, GL 3-7229 and GL 3-4312.

3 BEDROOMS, ranch style. Can assume 4½% GI. Landscaping. Large patio. $16,000. DU 8-6183. Owner.

60—Homes For Sale

County Wide

THE ULTIMATE

$31,500

in gracious luxurious living. Magnificent 33x21 paneled living room with stone fireplace. Full paneled dining room for formal entertaining. Family kitchen. 3 oversized bedrms., 2 baths and if this isn't enough there is a den, PLUS a rumpus room for your square dancing parties, and a full basement. 2 car garage.

WESTLAND TERRACE

$18,950

It would be so nice to come home to this spacious 2 or 3 bedrm. Spanish style home with tile roof, and cathedral ceiling living room. Full dining room. Breakfast room. Wall to wall carpeting. See this darling home in this lovely location and make your offer. Very close in.

Action with Results

REGGIE WING

MULTIPLE LISTING

GL 6-5313

716 4th St. San Rafael

Eves., GL 3-4470 or GL 4-6643

ENGLISH STYLE BEAUTY!

3 large bedrms., 15x18 master. 26x16 living room, separate 15x10 bar room, ideally situated for indoor-outdoor entertainment. Den with fireplace. Chicest wood paneling throughout. 2½ baths. Full plank flooring, oversized 2 car garage with ½ bath. 2,600 sq. ft. living area. Custom built by contractor owner, who is leaving the county. Only 8 yrs. old, and in "mint condition." On a sun flooded ¼ acre level lot, with ideal pool site. Short walk to school, shopping, commute $51,-500.

Marin Town & Country

Cor. 3rd and D Sts. GL 4-3145

CUSTOM BUILT ON YOUR LOT

$7,700

2 Bedrooms—Hardwood Floors—Attached Garage.

SEE OUR HOMES UNDER CONSTRUCTION

VARIED plans, ask for your brochure. Free estimates, hillside lots.

Jas. L. Warren Const. Co.

1014 Tamalpais Ave.

San Rafael, GL 6-4913

COMPARE! COMPARE!

Find us another home on the level with 3 bdrms., 1 bath, with an extra spacious patio & orchard area, for payments of $121 per mo. inc. taxes. Assume G.I. Better than F.H.A. Vacant. Qualify easily. Move in Monday. $14,-950. See, saw, sold! Phone now.

ROBERT BUSSE REALTY

1000 Magnolia, Larkspur HO 1-5221

60—Homes For Sale

County Wide

TIMMER'S BEST BUYS

$12,950—$12,950

Only $1,300 Down

Balance at $75 Mo.

Plus T. & I. Fine, close-in San Rafael location! 2 bedrooms! Attractive living room complete with corner fireplace! Family sized kitchen has large eating area! Attached garage! Vacant and ready for immediate occupancy! Our exclusive — we have the key!

$13,500—$13,500

What Financing

$1500 Dn.;—$78 Mo.

Plus T & I! All new 25 yr. FHA financing! It's rare that you can find such a nice home at such easy terms! 2 bedrooms! Large attractive living room. Fine ceramic tile kitchen complete with eating area! Attached garage! Level! All newly painted inside! Vacant and ready for immediate occupancy!

$18,900—$18,900

New—New—New

3 Bedroom—2 Baths

Situated in one of San Anselmo's finest close-in locations! Short, easy walk to S.F. commute bus, schools and super mart! Wonderful kitchen for the family complete with built in range-oven! Sliding glass doors open out to level and private patio! Hardwood floors! Central heat! Big 2 car garage! Still time to choose your own colors! Easy, easy terms to anyone! Will take your home on trade!!

$18,950—$18,950

GI RESALE

4 Bedrooms, 2 Baths

Wow . . . This is terrific! Wall-to-wall carpeting! Electric kitchen! 2 car garage! One mahogany paneled bedroom can be used as den or TV room! Reverse planned living room opens out to beautiful yard and patio area! Wonderful location and just a few steps from school and super market! Anyone can assume Xlent GI 4½% loan . . . $100 mo. includes everything! ! Call us for the key!!

$31,500—$31,500

Residence of Dignity

San Rafael's Finest

Come . . . come and take a look at this beautiful modern and gleaming split level rancho! Lg. unique open beamed ceiling living room! Natural wood cabinets in this real "all electric" family kitchen! Easy access to level, secluded and sun flooded patio from both kitchen and dining room! 3 huge bedrooms! 2 lovely tiled baths! Loads of closet space! Anyone can assume wonderful 4½% GI loan! Wow—this is terrific!!

OUR FILES OFFER OVER 700 FINE HOMES FOR YOU TO CHOOSE FROM

Call GLenwood 4-8002

TIMMER'S

901 B St., cor. 3rd, S.R.

Eves. GL 3-2707 GL 4-3540

OPEN SUNDAY

Top Value

Custom built and planned for family convenience—in and out. 3 bedrooms, 2 baths, beautiful family room looking out onto big level sunny patio. The kitchen has built in range, oven and dishwasher. Off kitchen, is sizable utility room. Excellent condition in and out. Out of state owner anxious. $26,000.

Storage Room?

Yes, this immaculate 2 bedroom home has plenty of storage and a full basement. The kitchen is a woman's delight and facing the level patio B.B.Q. area is a beautiful family room, with hide-a-way wall bed. No decorating needed in or out of this home. See today! Very spacious. $19,500.

WM. MAIER

REALTOR

216 Sir Francis Drake, S.A.

GL 4-0703 Eves. GL 3-8988

SAN FRANCISCO BLVD.

Lovely large 2 year old 3 bedrm. 2 bath home, fireplace, central heat, sliding glass doors to patio. Built-in range and oven. Part basement. 2 car garage. WILL trade for smaller house. $21,950.

LOUISE V. WALSH

735 Sir Francis Drake Blvd.

MULTIPLE REALTORS

S.A. PHONE GL 3-1963

OPEN SUNDAY

60—Homes For Sale

Corte Madera

"A CHARMER"

Perfect condition inside & out in this "eye appealing," 2 bdrms., home (with extra lge. master bdrm.) Any woman will love this convenient kitchen. Charming living room overlooks both front and rear garden, secluded and private, yet level and close in. Price includes electric stove & drapes. $19,750.

"ROOM FOR FUN"

Luxurious wood paneled living room to set off furnishings and pictures. With 3 bedrooms, 2½ baths, Family room with fireplace for TEENAGE FUN or can double as guest room. Restful quiet view. Privacy, 5 min. walk to bus. Asking $27,950.

Pingree & Co.

REALTORS

206 Tamalpais Dr., C.M.

WA 4-0592

Open For Inspection

Every Day & Evening

Go to 42 Mohawk, Madera Gardens! Doors are open for your convenience! See a wonderful and immaculately clean 5 room California bungalow which can be financed on either an FHA or Cal-Vet loan! Don't miss this—it should sell fast! See WILLIAM TIMMER, Realtor. 901 "B" St., Cor. 3rd, San Rafael. Call GL 4-8002 or eves., GL 3-6481.

HOMIEST OF HOMES

In A-1 condition, lg rms., sep. din. rm., hdwd flrs. fireplace. Garage. Beautiful lev. garden lot. Lndscped patio. Offer compl. secl. 1 blk to everything. $17,800.

SO DIFFERENT

This new deluxe graceful styled 3 bdrms., 2 bath home. All elec. kit. Lg. rumpus rm., beamed ceiling, view from every rm., on exclusively Palm Hill $23,500.

SOLON RLTY WA 4-2622

Fairfax

$2,000 DOWN

FHA

3 bedrooms, artistic modern, charming brick patio, close to schools and shopping, most appealing.

NIPPER-MARCHANT

MULTIPLE REALTORS

208 Sir Francis Drake Blvd.

San Anselmo GL 3-2980

Eves., GL 4-1702 or DU 8-3148

23 MAPLE AVE. (block off Sir Francis Drake Blvd. and Willow) Open. Vacant modern 2 bedrms. Ask $14,950 on terms. Burke & Burke. HE 1-1123.

OWNER, $1800 dn. Attractive 6 mo. old, 2 bdrm., elect. kit., hdwd. flrs. Frplc., cent. heat, lg. basmt., garage. $15,750. GL 6-6553 or GL 6-5023.

Forest Knolls

SACRIFICE

Large level lot, comfortable 2 bedroom home, easy financing. $10,750. KENNY BURT, Mgr. for L. L. Arnett Realty. GL 6-6139.

$9,500

Neat, clean 2-bedrm home with basement; 50x150 level sunny lot. Good value. $9,500.

STROUT REALTY

GL 4-2578 or GL 4-1773

Greenbrae

BY OWNER—Spacious 3 bedroom, 2 bath, TV room, dishwasher, disposal, lg. sundecks, unexcelled view, sprinklered, $32,500. For appt. call GL 3-6058.

Larkspur

CASH BUYER NEEDED!

MONTE VISTA AVE.

Beautiful level lot 50'x150'. Trees. 4 room home. Try $11,000.

Farm House Type

With spinning Wheel Atmosphere. Built 1957, 2 bedrm., possible 3rd. plumbing roughed in. Used brick fireplace, central heat. View. Quiet wooded area. Close in. $19,995. Cash above GI Loan.

PLEASURE TO ENTERTAIN

You will find it so easy in this gracious home with dining room for formal dinners. 3 bedrooms, 2 baths, 4 fireplaces. Central heat. Located on a beautiful knoll, BBQ, Pool site. Maid's Quarters with bath. Parking is no problem. $39,975. Owner will carry down.

MABELLE CULPEPPER

Larkspur WA 4-0881

COUNTRY LIVING!!

Only 15 minutes from San Francisco, much charm and gorgeous view makes this completely modernized 2 bedroom plus den home a "must see." See it! Love it! And buy it! Only $18,000.

GEDDES, REALTOR

551 Magnolia Ave., Larkspur

WA 4-4672

Marinwood

Open Sun. 1 to 5 p.m.

184 Blackstone Drive. Enjoy this lovely ranch type home, 3 bedrooms, 2 baths, den, GE kitchen, large level lot, beautifully landscaped, good commute, near schools, excellent investment area, asking $22,500.

GI RESALE

3 bedroom, 2 bath, panelled living room with fireplace, sliding glass doors to patio. On a quiet street with huge oaks for a setting. Large GI loan may be assumed, asking $21,250.

ONLY $20,500

for this immaculate 3 bedroom, 2 bath home in a fine community close to schools, good commute, excellent terms.

GEDDES, REALTOR

4465 Redwood Hwy.—Marinwood

GL 6-4922

BY OWNER. 3 bdrms., 2 baths, w/w carpets, drapes, elect. kit., beaut. lndscpd. GI resale. GL 4-6870, 266 Flagstone Terrace.

60—Homes For Sale

Lucas Valley

EICHLER 4 bedrms., corner lot, beautifully landscaped, pool site, GI loan, by owner. GL 4-5779.

Mill Valley

MILL VALLEY— $85 month—6 month lease with option to buy—at the end of that time, down payment will be $2,000—3 bedrooms with view—among very nice homes—Chernenko, DU 8-6553.

NEARLY new Calif. Ranch, 3 bdrms., 2 full baths. Many extras. Patio. Fully ldscped. $19,500. Easy terms. 32 Somerset Lane (Sutton Manor). DU 8-5981.

Nicasio

NICASIO RANCH

Only 15 min. drive from San Anselmo, yet in a valley rural as the '80's. A deluxe 3 bedroom, 2 bath home with central heat. Flowing creek, beautiful trees, gardens and orchard. Glassed-in lanai with mamouth fireplace, sturdy concrete floored barn, care-takers home and lots of water. 26 acres including fine farming and pasture meadows.

Several parcels can be sold off thereby greatly reducing the net cost, yet undiminishing the charm and seclusion. Showing by appt., Mr. Nipper. Gross price $96,000.

NIPPER-MARCHANT

MULTIPLE REALTORS

208 Sir Francis Drake Blvd.

San Anselmo GL 3-2980

Novato

LARGE PATIO

HEATED POOL

EXTRA LARGE 6-rm. home, 3 bdrms, 2 baths, spacious family room. W/M carpets and drapes in liv. rm. Everything necessary for a complete kitchen, with built in stove, oven, dishwasher, disposal. 14 x 34 foot heated pool with filter, wide apron, dressing room. 2 car attached garage. House and yard arranged for easy maintenance and enjoyable indoor-outdoor living for large family. FHA loan available. See this and make offers, asking $28,-500.

FOREST PARK

Best buy in the area, 3 bdrm., 2 bath home with built in stove and oven. Plank hdwd floors, breakfast area in kitchen. 2 car garage, yard fenced. $16,950.

$1,000 DOWN

3 bdrm, 2 bath contemporary with family room and FILTERED POOL. Spacious kitchen includes built-in refrig., stove, oven and metal cabinets. BBQ in family room. 1-car garage and extra storage room. Yard fenced and landscaped. $19,950, 5% loan with payments of $138 including taxes and insurance.

PERACHIOTTI REALTY

7369 Redwood Hiway, Novato

PHONE TWINBROOK 2-2559

NEW RANDEE HOME

Ready for immediate occupancy. Distinctive ranch homes loaded with value and built to last! OPEN ALL DAY. Follow Grant or Novato Blvd. to Simmons Lane, turn to Feliz Road, to Ferris Drive; then follow the signs. Beautiful view area. Priced right to sell fast, $17,500 to $18,-250 FHA terms, or $2000 down, and move in.

BEAUTIFUL WALNUT ORCHARD

In our deluxe area; ready for you to build on. Nearly 1½ acres for horses, pool, or just sitting. Price is good at $7,500. Terms.

IT'S NOT POSSIBLE

To advertise all our fine listings each day, so if you are looking for just the right home, stop in and let us tell you about them. Many three-bedroom, two-bath homes in the $15,000 to $16,000 price range and all kinds of terms to suit your budget.

Evelyn Richards

EXCLUSIVE LISTINGS

• Open Sundays

5TH & GRANT, NOVATO

TW 2-5338

WESTRIDGE, MAKE OFFER. Owner must sell by May 26. Immed. pos. 1400 sq. ft., 3 bdrm., 2 bath, fam. rm., blt. in BBQ. 2 blks. fr. hi-sch. Many extras. 4½% ln., OPEN eves., and weekends. TW 2-5374, 1420 Dawes St.

TWO YR OLD Rancho Village 3-bdrm home plus family rm. Comp. GE kit., patio, lanai, ldscaped, fenced. $2500 dn., terms. Owner, 1510 Buchanan, TW 2-5828.

EVERYTHING you're looking for in this home for $18,500. 3 bdrms, 2 baths, 4½% GI. See anytime, owner, 285 Adele St., TW 2-2346.

FOREST PK, view, oaks, 3 bdrms, 2 baths, hdwd flrs, lg kit, blt in range, oven. Nr schls, shp, on ct. ½ acre. $18,500. Owner, 41 Cambridge Hts, TU 3-7582.

BY OWNER, 3 bedroom home. Assume $11,200 FHA. 1603 Hotchkin Drive. OPEN 5-7 p. m. or by appointment, TW 2-9271.

HEATED POOL, 3 bedrooms, 2 baths, built-in kitchen, fenced, professionally landscaped. $26,-500. TW 2-3087.

★ BIG FAMILY ★

5 BEDROOM—LOVELY MODERN RANCH HOME. XLNT LOCATION. ANYONE MAY ASSUME THE BIG GI LOAN. PAYABLE AT $94.50 MO. $18,-750.

★ HURRY! ★

$17,950 and BEAUTIFUL Big 2 bdrm. home—OVER ½ ACRE, CHOICE LOCATION. Improvements include you OWN WELL, WORKSHOP, GUEST HOUSE & MORE TOO. PHONE TODAY:

CAMPBELL REALTY

1112 Grant Ave. TW 2-5300

"Scarce at Hen's Teeth"

3 bedroom home, large yard. $950 down, balance like rent.

• • • •

"NEW"

Built-in range and oven, tile bath, 3 bedroom home. $14,750. Terms.

"BEEHIVE REALTY"

1115 Grant Ave., Novato

Phone TWinbrook 2-3116

BY OWNER — 3 bdrms., 2 baths, lg. family rm. Corner lot. Close to commute, schools. Occupancy 7/1. TW 2-2260.

60—Homes For Sale

Novato

Dr., Lawyer, Arch., or

Your own priv. office in this 9 rm. (4 br, 2½ bth) rumpus rm, bldrs home. Elec. kit. inc. bltin refrig, freezer. Many extras! 15 x 30 pool, on 1 acre. Reduced $39,500. Owner, TW 2-2868.

MODERN newly decorated 2 bdrm. home; large lot with flagstone terrace, BBQ. GI resale. $13,500. Owner. TW 2-3366.

HOME AND INCOME

Older 3 bdrm, 1 bath home. Triplex apts (2 bdrm units) Gross $225 mo. Approx. 1 acre. Reduced $32,500. Owner TW 2-2868.

1½ ACRE FARMETTE

Ideally Landscaped

A beautiful setting of trees, shrubs & patio. 2 bdrm. home, plus studio apt. In excellent condition. Double carport, plus separate workshop. Picture window view. Best buy!

See this! $18,950

Marin Town & Country

Cor. 3rd and D Sts., GL 4-3145

BY OWNER: 3 BR, 2 bath, huge kit. Loads of cupboards, closets. Covered patio, fenced, insul. 3 yrs. old. Conven. loc. on cul de sac near high schl. & shop. center. $17,500. TW 2-2566.

OWNER must sell Western Estates home, 3 bdrms., 2 baths, entry hall, elect. kit., fam. rm., $18,000. $2,000 down. TW 2-5291.

Two Homes

One Apartment

Two Acres

Ideally situated close in, west of Hwy. 101. Finest construction in a red BRICK AND BLOCK 2 bdrm. home, recently completed and now occupied by owner. The other 2 bdrm. mod. home is rented. Fruit trees and a well, on these beautiful 2 acres, and plenty room if you want horses and a stable. Price $39,500. Terms.

George C. Pearce

1070 Machin Ave., Novato

OFF. TW 2-2418; Res. TW 2-2061

LOW DOWN

$1500 down pymt. 3 bdrms., 1½ baths, 2 car garage. hdwd. flrs., cent. heat. frplce., blt-in range & oven. $16,000. Take over FHA loan. Vacant.

$2000 DOWN PMT.

3 Bdrm., 1½ baths, 2 car garage. fireplace, cent. heat., hdwd. flrs., fenced yard, lawn, house and grounds in perfect cond.

KNUTTE REALTY

101 Highway. Next to Ford Garage

Office TW 2-9235. Home TW 2-9683

DESPERATION SALE

Contemporary spacious 3 bedroom home with dandy Youngstown kitchen, attractive patio designed for out-door living, fully fenced, lots of extras including sprinkler system. Asking only $16,950, excellent terms.

GEDDES, REALTOR

4465 Redwood Hwy. Marinwood

GL 6-4922

Out Of County

BEAT THIS!

$8,000 full price for a 7 rm. older home in Santa Rosa. Has a 30 ft. barn, fruit trees. Lot 50 x 275 for midget vegetable, flower farm right in town! Commercially zoned.

IRIDE E. MARTINI

REALTOR

935 Tamalpais Ave., GL 4-2175

COUNTRY ESTATE

Sonoma: 22 miles N.E. of San Rafael. Charming ranch style, 37' beamed ceil. liv. rm. Flagstone fireplace. BBQ. Full dining room. Picture windows. Carpeted. Large bedrooms. Tile kitchen and baths. 6⅞ acres. City sewers. Fruits, walnuts. Ideal business or retired. $35,000, terms. Mrs. Downs, Preston Realty, 322 Miller, Mill Valley. DU 8-6443, eves. DU 8-0399. Please present offers.

Ross

OUTSTANDING contemporary 4 bdrm., 2½ baths, sun drenched knoll. Oaks. $42,500. By owner. GL 4-9682.

San Anselmo

WANTED—LOVE AFFAIR

Between family with taste and lovely four year old home, with extra building site. 3 bdrms., 2 baths, near schools. $23,000. Good Terms. GL 3-5587.

2 UNITS, $5,000 DN.

2 sep. homes on lg landscpd. lot, 1-5, 1 jr. 4, firepl., stoves, refrigs., exc. financ. GL 6-3998.

MORNINGSIDE CT.

★ 4 BEDROOMS

★ SEPARATE DINING ROOM

★ 1½ BATHS

★ ALL LEVEL LOT, BEAUTIFUL TREES

★ 1 BLOCK BROOKSIDE

ONLY $19,850

WE TAKE TRADES!!

Eckert Realty

MULTIPLE REALTORS

226 Sir Francis Drake

San Anselmo

PHONE GL 3-0901

HILLDALE PARK

31 LONGVIEW AVE.

Beautifully located with view. 3 years old, elec. kit., mahog. panel liv. rm., dinette, lg. fam. rm., fireplace, patio. 2 car gar. Only $19,950 by owner. FHA fin. By appt Eves. and Wkends Call GL 6-2754.

JUST LISTED

MORNINGSIDE CT. SPECIAL

Convenience and charm give this home that certain something! Extra large living room, 2 bedrooms, and play room. Carport, carpets and drapes included. All level, near Brookside School, Drake High and 4 blocks to bus. Phone for your inspection appointment. $17,500.

NIPPER-MARCHANT

MULTIPLE REALTORS

208 Sir Francis Drake Blvd.

San Anselmo GL 3-2980

Eves., GL 6-3835, or GE 5-3301

TWO bedrm., older house, comp. renovated, full basement, sun porch, central heat, large garden, all fenced & cottage, near Drake High school. $15,000. OWNER, GL 3-1466.

60—Homes For Sale

San Rafael

FOR SALE by owner: 3 bedrms. approx. $2,000 down. Excellent cond. Nice yard. Convenient location for schools and shopping. $17,500. Call GL 4-6708.

$14,500. GERSTLE PARK area, 2 bdrm. beam ceil., firpl., stove, drapes incl. Princ. only. GL 3-9220.

BY OWNER—3 bdrm., 2 baths, lge. kit., liv. rm., din. rm. comb. Patio, BBQ, completely fenced & landscaped, $16,950. GL 3-0900.

ASSUME GI, 3 bedrms., den, 2 baths, wall to wall carpeting. Landscaped. Owner, $18,750. 645 Rosal Way, Santa Venetia, GL 3-0196.

DOMINICAN, by owner, 2 bdrm., almost new, finest location, elect. kit., din .ell, patio, lndscp., close to sch., level, quality const. $26,-900. GL 3-2377.

ROOMS—ROOMS—ROOMS

TO RENT OR TO LIVE IN

Excellent San Rafael location, close in, zoned R-4, tremendous income possibilities.

5 bedrooms plus, all level site, central heat, double garage, perfect for apartment house site. $17,500.

NIPPER-MARCHANT

MULTIPLE REALTORS

208 Sir Francis Drake Blvd.

San Anselmo GL 3-2980

Eves., GE 5-3301 or GL 3-2634

NINE rooms, 2 baths, 2 fireplaces, family, laundry & play rms., Deck. 1½ years old. 2040 sq. ft. $27,850. GL 3-0537.

LOVELY 3 bedrm. home in S.R. Meadows, landscaped, double garage. GL 4-5165 eves.

BY OWNER, new 3 bdrms, 2 bath, Westinghouse kit., drapes, assume GI, owner trans., 221 Knight Dr. GL 3-8785, $22,000.

BY OWNER, 3 bedroom. Fireplace. Nice yard. Bret Harte. GL 4-9140.

CLOSE IN 5TH AVE.

location, 4 bedrms, full dining room, level lot, 2 car detached garage, duplex zoned. $23,000. Terms.

R. N. CLAYTON

511 4th St., S.R. GL 4-3634

BY OWNER: 2 bdrm. house, Bret Harte, 37 Meadow Ave., asking $12,750. GL 6-0684.

Sausalito

HERE'S a jewel of a house close to transportation, schools, level lot. Call evenings after 6 P.M., GL 6-3850. Owner. $17,500.

Terra Linda

4 BEDRMS., 2 bath, ladnscaped, FHA, GI Fin. avail., $1800 dn. on FHA. Sacrifice $17,600. GL 3-3105.

YEAR Old 4 bdrm. 2 tile bath, elect. kit., beamed ceil, hdwd fl, beaut. view knoll site on cul de sac. Level yd. By owner $23,500. GL 6-6325.

4 Bedrooms, 2 Baths

Extra large liv. rm., electric kitchen, conventional type (non-Eichler). On level lot. Only 2 yrs. old. A wonderful family home. $22,750.

TARRANT

3570 Redwood Hiway, San Rafael

GL 3-6220

BY OWNER, 3 bdrm., 2 bath, landscaped, electric kitchen, double garage, drapes, $19,750, owner will help finance. GL 4-7537.

4 BEDROOM Eichler, landscaped. W/W carpeting, drapes, family room. By owner. GL 3-6406.

EXCELLENT! $2,300 down FHA! Huge 20x12 family room! Elect. kitchen! 3 bdrm. 2 bath! 2-car gar! 2 patios & play yard! Fruit trees! Owner. GL 3-3524.

BY OWNER—Eichler, 3 bdrm., 2 bath, fam. rm., ele. kit., air cond., attractively landscpd. & fenced, extra lg. lot. $23,500 inc. custom drapes. 739 Penny Royal Lane, GL 3-8058.

TRANSFERRED — Don't miss this Eichler sale by owner. 3 bedrm., 2 bath, fam. rm. Appliances. Immaculate. Walk to schools, shop. $21,950, 636 Bamboo Terr. GL 3-8545.

Tiburon

3 BDRMS, ranch style. Can assume 4½% GI. Ldscped. Lg. patio, $16,-000. DU 8-6183. Owner.

62—Income Property

HOME & INCOME

Renovated 2 br., lg. dining rm., lg. kitchen. Sep. clean 3 rm. apt., charming 4 rm. cottage. Dble. frontage. Income $235. Landscaped. A-1 condition. Many extras. Live rent free plus! Unusual offering. $21,950. Owner, GL 4-5635.

BY OWNER, sell or trade, 6-six room flats, good location, San Francisco, income $670 per mo. $15,000 equity, principals only, TW 2-2578.

64—Lots

NOVATO

Choice section — acre plus — level — beautiful view of surrounding hills. $5,000. GL 6-4260.

REDUCED $900 FOR QUICK SALE

Lot with 75' frontage already graded, ready to build on at 350 Corte Madera ave., C.M. Terms if desired. Need money for son's college ed. WA 4-4041.

GOOD building lots and acreage. County wide.

Hunter Investment Co.

343 SAN ANSELMO AVE., S.A.

PHONE GLENWOOD 3-2631

NOVATO: 13 lots in town, upslope, $11,500. Good invest., owner, GL 3-2223, principals only.

¼ Ac. Knoll Bargain

View of Bay and Ross Valley. All Utils. on accepted st. choice dist. ⅓ below appraisal. Owner. GL 3-6170.

BEST BUY—$2,750!

80 x 150, 2 street frontages, view, will subordinate or trade. Bring your offer.

Marin Town & Country

Corn. 3rd and D Sts., GL 4-3145

MARINE VIEW

Paradise Drive, approx ¼ acre $6,500. Contour map available.

MABELLE CULPEPPER

Larkspur WA 4-0881

LOS RANCHITOS

Several acre sites available in this fine subdivision. Let your family grow strong and healthy in the sun and fresh air. From $5,250. Convenient terms.

Marvelous Marin Realty

1314 4th St., S.R. GL 4-0674

64—Lots

MORNINGSIDE COURT, 50 x 106 ft. building site, for sale by owner. GL 3-2958.

SLEEPY HOLLOW, ⅓ level acre, near school, club house, by owner, $8,950. GL 3-7730.

MILL VALLEY — Marin Terraces, 125 ft. frontage, wooded, gentle slope. $3600. Owner GE 5-4830.

1-ACRE hillside in Ross near schools and church. $7,500. Call GL 4-2813.

BUILDERS Attn: Santa Venetia area, 202' front. 1 blk, school, shopping, $8500. Princ. only, GL 3-9220.

EXCLUSVE SITE

YOU'LL NOT FIND another home site like this beautiful half-acre in desirable Sleepy Hollow. It's set back from a quiet road among its own magnificent trees. And it has just enough elevation to insure a charming outlook. Bearing fruit trees; pool site; utilities; good financing. This unusual lot appraised at $10,000. To hasten sale owner will take $8,950. Call GL 3-3822 after 6 p.m. and weekends.

CHOICE BUILDING SITES

$3,500—Oak Ave., San Anselmo, woodsy.

$4,750 — Sleepy Hollow, 1 acre downslope.

$4,950—Choice San Rafael area, over 1 acre (2 or 3 bldg. sites). North Bay view.

$5,950—Bayside Acres, San Rafael, marvelous marine view, over 1 acre, exclusive.

$7,250—Greenbrae, Mt. View, sunny exposure, premium area, trees.

$8,500—Greenbrae, close in.

$9,500—Kentfield, ½ acre, close in, trees, view.

$10,500 — LEVEL, EXCELLENT SLEEPY HOLLOW AREA, OVER ONE ACRE, IDEAL FOR HORSES AND SWIMMING POOL.

$17,500—One of a kind, over 1 acre in country Club, San Rafael.

$30,000—Approx. 20 acres, San Anselmo.

NIPPER-MARCHANT

MULTIPLE REALTORS

208 Sir Francis Drake Blvd.

San Anselmo GL 3-2980

Eves., GL 6-3835, GL 4-1702

PARADISE DRIVE

Lovely ½ acre, bay view, deep water easement. Gentle, gentle slope. $10,000.

Solon Rlty. WA 4-2622

NICE BAY VIEW LOTS

$2,000 to $3,500.

Solon Rlty. WA 4-2622

66—Commercial Property

FOR SALE

Nearly new reinforced concrete building comprising of 7 stores. San Rafael 4th and 2nd St. frontage, off-street parking for 18 cars. Lots of traffic. Gross annual income $12,780.00. Asking $115,000.00.

REDMOND'S

Commercial & Industrial Realtor

1011 A St., S.R. GL 4-4353

Rose Paul Realty

★ Commercial Dept. ★

APARTMENT HOUSES

COMMERCIAL SITES

2066 FOURTH ST. SAN RAFAEL

(On the Miracle Mile)

GL 4-7227

17,000 sq. ft. 2nd story space, elevator, fine entrance lobby, heart of new center in San Rafael. ALLEN & SON, GL 3-2230, or GL 6-3880.

69—Commercial Rentals

DRUG STORE

Kentfield-Larkspur area next to medical center, HO 1-5764.

NEW steel building 2,400 Square feet. $185 per month. 150 Mill St. East San Rafael (vicinity Bermuda Palms) Easy parking. Call GL 4-8322 or KL 2-3541.

SHOP, 2,000 sq. ft. plus office. Francisco Blvd. San Rafael. Phone GL 3-2310.

SHOP space in Grand Plaza Center Bldg., 4th & Grand, lease $115 per mo. GL 4-3216.

DENTAL SUITE

APPROX. 600 SQ. FT.

710 C ST., MEDICAL CENTER

OFFICES — SAVOINI BLDG. — Downtown S.R. $55-$70 mo. Janitor service & utilities. GL 3-7974

RETAIL STORE or offices, heart of San Anselmo. 20x50, plus additional storage. Ideal for any type retail business, office space or repair service. $100 per mo. Eves. GL 6-1466.

ALLEN AND SON GL 3-2230

OFFICE or studio space, 5 room house on Lincoln Ave., near Mission. Good lay out for accountants, engineers, beauty shop, etc. Parking. Lease. $125 per month. Owners agent GL 4-3216.

1417 4TH ST. New store, off street parking. Ideal for any retail bus. GL 4-5629, GL 4-3629.

SAN RAFAEL office space, new corner building, 4th & D St. Can be divided to suit tenant. Marin Town & County Rlty., Cor. 3rd & D St., S.R. GL 4-3145.

TOP LOCATION—Two bright new offices. 1 room with Pullman kitchen & bath, $90 month lease. 2 rooms with Pullman kitchen & bath, $125 mo. lease. GEDDES, REALTOR, 532 3rd St., S.R. GL 6-5040.

STORES & Offices. New building 933 "D" St. Off st. parking. GL 4-5629, GL 4-3629.

75—Real Estate Wanted

DUPLEX, compact home or comm. property. Cash or trade lot space for 20 apt. units in S. R. Owner, GL 6-0482—4-4778.

WE NEED LISTINGS. CASH CUSTOMERS ARE WAITING. LOUISE V WALSH. GL 3-1963.

IF YOU are thinking of selling be sure to call Allen & Son, GL 6-3880 corner 4th and Grand, San Rafael. We have many buyers but not enough to show them.

$ CASH CASH $

Timmer has "READY CASH" to purchase your real estate! Homes or lots! Can close escrow in 72 hours! If you want to sell quickly, call TIMMER at once! Ph. GL 4-8002.; eves. GL 3-6481.

ARTIST wants to buy inexpensive cabin or barn near San Rafael. GL 3-4526.

MATURE Bachelor desires small home. Vic. Alto Wye. $5,000 dn. DU 8-0701.

75—Real Estate Wanted

LOT minimum ¾ acre, with pool site, Corte Madera to San Rafael. Vicinity $20,000 - $25,000 homes. No tract. Maximum $5000. DU 8-4936.

WE NEED a home on the water in Belvedere, or San Rafael. Must have 3 or 4 bedrooms, boat dock space. Up to $60,000. F. H. ALLEN & SON, DUnlap 8-8282.

WE'RE BUYING
"LIVEWIRE LINDSKOG" will buy your house from you DIRECT FOR CASH or sell for you on a broker's basis or BOTH. Trade in your present house?? Call LIVEWIRE LINDSKOG—GL 4-0832 or DUnlap 8-7331.

MUST HAVE ALMONTE AREA, Mill Valley, client that wants seclusion, 1, 2, or 3 bedrms., 1 bath, if one bedrm., expandable. Age not a prime factor. $4,000 cash down. No more, no less. CALL BEALEY, DUnlap 8-8282.

WANT TO SELL?
MAYNARD REDMOND & CO. can speed the sale of your property. We will put our experience in advertising and promoting to work for you. An early sale may be ahead. GLenwood 4-4353.

77—Bus. Opportunies

BAR
Brand new exclusive!! Heart of busy community. Grossing approximately $3,000 a month. Perfect for couple. Asking $17,500 plus inventory. (P.S. Maybe some financing.)
REDMOND'S Realtors
1011 A ST., S.R. GL 4-4353

$33,000
INCOME and HOME
Lunch counter and canteen near active recreation center and high school. Adjoining is a comfortable home on a nice level, corner lot. Perfect business for a retired couple — easy, short hours — pleasant atmosphere. WOODSON REALTY CO., INC., GL 4-8500. Ask for JOHN MOUNTZ.

COFFEE SHOP
Greyhound bus stop. Sale of tickets helps with the rent. Long lease. Modern equipment. Ideal for couple. $3950. Open to offer.
MABELLE CULPEPPER
WA 4-0881—Larkspur

BEAUTY SALON
Established 5 yrs., in growing tn. Dlx equipment. 4 wet units, Illness. $1,000 dn. Bal. like rent. Solon. WA 4-2622.

CLEANING — Laundry agency, wonderful opportunity for capable seamstress, if pleasant, reliable, willing to devote necessary effort we will train and help you prosper. Indep. Jour. Box 596.

GROCERY—Veg. dept. in S. F. Long established. Busy neighborhood nr. Woolworth store. Newly modernized. Asking $25,000. Owners retiring, Agent MO 4-8000.

FULLY equipped restaurant for sale. $1,000 down. The rest in easy terms. GL 3-9836.

80—Real Estate Loans

CALL US FIRST!
For Larger Loans
Both First and Second
Low, Low Payments
To Consolidate Bills
Buy or Refinance
Or For Any Good Purpose
JONES MORTGAGE CO.
1817 4th St., S. R.
GL 6-4580
Other offices: Oakland, Richmond, Vallejo, Al Tahoe.

82—Money Wanted

INVESTORS
Have several good 2nd trust deeds for sale, 7% interest, at large discount. Also few subordinated firsts, with 10% interest at discount, short term. Call Mr. Easterday, GL 6-6151.

$1,700 Will Buy
you a discounted 2nd trust deed! Secured by San Rafael Property! 7% interest! Call WILLIAM TIMMER, Realtor, 901 "B" St., S.R. GL 4-8002.

86—Houses For Rent (Furnished)

MILL VALLEY, two bdrm., plus detached study. Secluded, view. Lease. $125 DU 8-6023.

SAUSALITO, 2 bedroom house boat, comp. furnished, $125. GEDDES, REALTOR, GE 5-4536.

SAN RAFAEL, sunny and spacious with commanding view of Bay, yet only 3 blocks to heart of town. 3 bdrms, 2 baths, plus sunroom. $175. including 3 room in-law apt., $200. Adults only. References. GL 4-0703.. Eves. GL 3-0781.

★ RENTALS ★
WE GOT 'EM
Pierce Realty
1601 2nd St., S.R. GL 3-3540

ATTRACTIVE garden studio cottage, in Kentfield. Fireplace, garage, single man only. No pets. Rent $60. Phone HOward 1-5738.

$125. Lease. Level, fireplace, 1 bedrm. Couple. Ref. Beautiful garden. Culpepper. WA 4-0881.

MILL VALLEY—Charming Carmel type cottage completely furnished. Fireplace, porch, garden. Best neighborhood. DU 8-2069.

LARKSPUR: Close in. Views. Deck. Yd. 2 bdrms., extra lge. liv. rm. Partly furn. $135. Adults. WA 4-4350 noon to 3 p.m.

OR UNFURNISHED, 2 bedrm. and den. Separate dining room. Furn. $185. Unfurn. $135. Ph. GL 3-6691 Farrington Jones & Son

87—Houses For Rent (Unfurnished)

$100 MILL VALLEY 1 bdrm., garden cottage suitable couple only, Phone Kett, DU 8-0190 eves. 1 year lease, no dogs.

FOREST KNOLLS: Lease one year or rent, two bedroom house, yard space One or two small children welcome. No pets, see owner. Christ Rau, live in cabin in back.

WATERFRONT PROPERTY, private dock, 2 plus bedrooms, also rumpus room, $150 month. Call STONE REALTY, GL 4-5722.

EXQUISITE view, 3 bdrm., 2 bath, twin garage, like new. Big fenced back yard. Loma Verde. $150. GL 4-6041; TU 3-6810 evenings.

SAN RAFAEL: Nice area 2 bdrm., carpet, drapes, patio, BBQ. $135. GL 6-5809.

87—Houses For Rent (Unfurnished)

MODERN 3 bedrms., and den. 2 baths. Vacant, available June 1st. $135 per mo. GL 6-5313.

3 BEDROOMS, 2 baths, fireplace, lovely fenced level yard, $125. PIERCE REALTY—GL 3-3540.

JUST completed 3 bedrms, 2 baths hillside, San Rafael, $160. lease, GL 3-9475.

3 ROOMS with bath, stove, 5 Sir Francis Drake Blvd., Ross. Ph. GL 3-3987.

KENT WOODLANDS: Lease, 4 bdrms., den, playrm., sep. dining rm., big liv. rm., maids quarters. 1 acre lot. Oak trees, Fairly close in. $350 per month. James A Orr. HO 1-5233.

SPACIOUS — 2 bdrm., Mt. View, Garden. Privacy, fireplace, GE oven, range, porch, $135. Lease. DU 8-4382.

CHARMING ROSS Setting, 2½ bdrms., 2½ baths, 2 carports. Newly decorated. Long Lease. $150. "C" Gillis, GL 6-2032.

MILL VALLEY — $85 month — 6 month lease with option to buy—at the end of that time, downpayment will be $2,000 — 3 bedrooms with view — among very nice homes — Chernenko, DU 8-6553.

$75 2 BDRM rear cottage, S.R. Incl. water, stove. Quiet. Prefer working couple. GL 3-1366.

COTTAGE on Ross estate. Living room, bedroom, kitchen, bath. Carporte. GL 4-8137.

C/M, CHARMING 1 bdrm. home newly decorated throughout. Bayview. Lease $110. WA 4-4341 after 6 p.m. GL 4-0937.

LARGE 2 bedrms., with dining area. Fireplace, patio & landcaped. Close to stores & school. $115. mo. GL 3-6220 or GL 4-0378.

MV MODERN 3 bedrm., near bus, school, market. Fenced, level yard. Lease $135. 311 Cardinal Ct. DU 8-2480.

SPAC. family rm., beam ceiling liv. rm. 3 bdrms., 1½ baths, lg. fenced level yard, $160. DU 8-6319.

AVAILABLE June 1st, 2 bedrms, full basement, beautiful view, privacy, $125 mo. WAbash 4-3357 after 5 p.m. or weekends.

88—Apts. For Rent (Furnished)

DOWNTOWN, nr United Market, Lg. studio. $85 utils paid. GL 4-1087.

TWO ROOMS, SHARE BATH. NEAR BUS. UTIL. INCL. $45 MONTH. GL 3-1855.

PARTLY furn. 3 rms. on Lincoln, with sun deck. Newly painted. GL 3-0342.

5 ROOM FURN. APT. ON THE HARBOR. SUN DECK. GL 6-5195.

STUDIO apt. knotty pine, view, no pets, $85 inc. utils. Call GL 3-3794 after 5 p.m. 300 Laurel Place, San Rafael.

MILL VALLEY, older 3 room apt., 3 blks. to bus depot. Adults only. Rent reasonable. DU 8-4070.

SAN RAFAEL, furnished studio, excellent close in location. $85-mo. Don Geddes. GL 6-5040.

LARKSPUR—2 rooms, kitchen, shower, steps. $50. inc. all utils. GL 6-4610.

SUNNY 3 room apt. Near everything. $65 utilities included. WA 4-0715.

SUNNY 2 room apt. downtown. Reasonable. Adults. 1330 4th St. San Rafael.

CLEAN 3 room apartment, close in San Rafael. Adults, no pets. $65 including utilities. GL 4-1671

MILL VALLEY: 1 bdrm. apt., $60 including garbage and water. DU 8-3282, DU 8-6204.

GUEST HOUSE, attractive sunny, good residential dist. single person. Incl. Util. $65 mo. GL 4-1771

FULL 5 rooms, $90. Garage, San Anselmo, near stores & bus. GL 4-3057.

4 ROOMS, choicest neighborhood, utilities except electric, $120. 1155 Sir Francis Drake, Kentfield. GL 3-1381 or GL 4-1443.

DISTINCTIVELY different studio cottage, nicely furnished, sundeck, patio. Water, garbage incl., $90. GL 6-2248 9 a.m. - 4 p.m.

SAN RAFAEL—Nice 2 and 3 rooms view, fireplace, $75 - $85 inc. utils. GL 6-4610, GL 3-9904.

LEVEL Garden Cottage for one person. & Apt for 2. Clean wholesome atmosphere. 1 blk to new Lucky store in Fairfax. $55. each, incl. garbage & water. No Pets. 53 Belmont Ave.

SAN RAFAEL. 2 and 3 rm. modern apts. Newly dec. Close in. From $80. GL 4-6364, GL 4-7740.

1 BDRM., 3 lg. closets, beautifully furn. 1 blk. town. Water & garb. washer, dryer. GL 4-7554.

SAN RAFAEL, sunny 3-room; utilities included, garden, adults, no pets. Phone GL 4-0494.

BLUE ROCK DELUX APTS
Attractive studio apts. 2-3-4 rms. Elect. kits., W/W carpets, sundeck, child OK. $75 up. Rooms avail. Nr. bus stop. WA 4-4075.

2 ROOM front furnished apt., center of town, also 1 rm. bachelor apt. Apply 1111 4th, San Rafael.

ATTRACTIVE, large one bedroom in San Rafael. Gas & water paid. $125. GL 3-9473.

S.R. ATTRAC. studio apt. Knotty pine, stall shower. TV antenna. $81.50 inc. utils GL 3-3432 eves.

SAN RAFAEL close in location. Attract. lg. 3 rm. apt. Utils. inc. $80. GL 4-6761.

CAPRI APARTMENTS
SWIMMING POOL — Garden Apts., parking, adults.
79 Woodland, S.R. GL 3-5689.

89—Apts. For Rent (Unfurnished)

STUDIO apartment, newly decorated, adjoining sun deck overlooking the harbor. GL 6-5195.

DELUXE AND NEW
10 unit apartment on Drake Blvd., San Anselmo, very convenient to shopping and transportation. Studio & 2 bedroom units including range, oven & refrigerator. Swimming pool, extra storage area. Immediate occupancy. Priced from $90 to $137.50. ADAMS & WATT, GL 3-4281, GL 4-4195 and PR 6-1456.

MONTEVERDE VILLA. 893 Sir Francis Drake, S.A. 10 luxurious new units. Spac. 2 bdrm. plus lovely studio. Elec. tile kitchen, pool, garden-patio, view. From $90. Open 1-5 p. m. or by appt. GL 6-6480.

STUDIO apartment, near Seminary, San Anselmo, stove & refrig., $65 per month. NIPPER & MARCHANT, GL 3-2980.

INTERESTING new lower studio apt. with electric stove, refrig., washer, dryer, adults only, $80. GL 3-7240.

3 ROOM, large fireplace. Close shopping. No Children or pets. DU 8-5897.

NEW, 2 BEDROOMS, $95
Large rooms, stove, refrig., disposal. BAKER APTS. 55 Woodland Ave., S.R.
GL 6-1278

89—Apts. For Rent (Unfurnished)

Bon Air
LUXURY GARDEN APTS.
Greenbrae
DELUXE APT. RESIDENCES in a superb setting of oaks and lovely gardens
FURNISHED
Model Apartment
70 Corte Lenosa
OPEN DAILY 11 - 5:30 P.M.
Furnished for you to see
How comfortable life can be
BY CASA MARIN
Brand New 2 Bedroom Units Available
With unobstructed view of Mt. Tamalpais, colored bath fixtures, mahogany kitchen cabinets, extra large balconies. TV connections, laundry facilities. No. 21 to 88 Corte Lenosa, 1 block East of Bon Air Road.
Also for immediate occupancy:
1 bedrm. units from $100.00
2 bedrm. units from $112.50
(All apts. unfurnished)
All include garage, storeroom, stove and refrigerator. Close to shopping, commute bus, schools and churches. 22 minutes to downtown S.F.
MANAGERS ON PREMISES
14 El Portal GL 4-4313
488 Corte Lenosa GL 3-8012

TIBURON WYE; Heated pool, 1 bdrm., w/w carpet, stove, refrig, garage. $97. 990 Redwood Hiway, DU 8-1234.

LARGE ROOMS
KENAI GARDEN APTS.
HEART OF CORTE MADERA
Delux 1 bdrm. apt. Elect. kitchens, no children or pets. $100. 300 Redwood Ave., Mgr. Apt .6. WAbash 4-3367.

5 ROOMS, close in, adults only. $75. CORDONE REALTY, GL 3.5262

NEW 1 BEDROOM $78.50
Large rooms, stove, refrigerator, tile bath, laundry. Baker Apts., 53 Woodland, S. R., GL 6-1278.

$65. 3 LARGE rooms, west San Rafael, stove, refrig., adults only. GLenwood 3-6400.

UPPER FLAT, 1 bdrm., stove & refrigerator, garage. Close to bus & shopping. $90. Call DU 8-2170.

DELUXE
Nearly new 2 bedrooms. All-electric kitchen, private patio. Plenty storage space. Garage. $125 mo.
DOMINICAN AREA
2 bedroom duplex, with private yard, garage. $110
STONE REALTY
GL. 4-5722

$78.50. NEW 1 bedroom apt. Country atmosphere. Only 5 blocks downtown S.R. 1315 Clinton St. Apt. 4. Turn off Lincoln at Pacheco, then 1 block to Clinton. GL 3-5085.

WE ARE exclusive agents for the most beautiful, the finest appointed apartments in Marin County. 2 large bedrooms, 2 tiled baths, all electric kitchens, fully equipped. Private decks or patios. We are proud to represent the owners of these perfect apartments. Now leasing. $185 to $225. Just reduced.
ALLEN & SON
GL 6-3880

13TH MONTH RENT FREE
ON FULL YEAR LEASE
STRAWBERRY APTS. Lovely new 1-2 bdrm. view apts. All elec kits. Individual storage, carports laundry-dryer. To $120. DU 8-0844.

DELUXE OUTDOOR LIVING
Mirador Garden Apts., 21 Pixley Ave., Corte Madera. Furn. or unfurn., 2 bdrms., heated pool, built-in elect. kit., wall to wall carpets, drapes, private decks or patios. Close to everything. Infant or older child welcome. Phone Mgr. WA 4-2014.

NEW ONE BEDROOM, $77.50 and up. Stove, refrig., water, garbage, carport. Laundry facilities included. GL 3-0954, GL 6-4030.

$115—Casa Buena Apts., near Marin Joe's in Corte Madera, new deluxe 2 bdrm., w/w carpets, stoves, refrigs., garb. disp., garages & sundecks, near shop. center, furn. $25 more. WA 4-0913.

SAN RAFAEL — Modern spacious 2 bdrm. court apt. Large closets, Venetian blinds, stove, refrig., garage incl. Laundry room. Well landscaped. 1 blk. to shopping center. $95. GL 6-4373.

LARGE 3 rooms, 2 blocks from downtn. Larkspur. Nice & clean. Includes stove, $67.50 mo. GL 4-0378.

SWIM POOL, 1 bedrm. Beam ceiling. Priv. deck, elect. kitchen. Close in. $119. 53 Woodland Ave., San Anselmo. GL 6-3057, GL 3-9400.

FAIRHILLS, deluxe residential apt. 2 bedrms., dining room, fireplace, elect. kitchen, lanai, outdoor living, garden, patio, garage carport, store room. GL 3-8418.

UNFURNISHED flat, 4½ rooms plus garage. $77.50, lease. 111 Redwood Rd., San Anselmo. Call GL 4-4712 to show.

SAN RAFAEL: New 1 and 2 bdrm. apts., stove & refrig. GL 4-3897.

SAN RAFAEL, small but very clean, 1 bdrm. apt. nestled in the trees, stove, refrig., util. pd. $75. GL 6-6718.

SAN RAFAEL: Modern spacious 3 rms., stove, refrig., tile bath & kit. Water & garb. incl. $82.50. WA 4-3336.

SAN RAFAEL: Modern 1 bdrm. patio apt. Beautifully decorated. Many outstanding features. Garage, $87.50. GL 4-6364, GL 4-7740.

RAFAEL GARDEN APT. Spacious modern 1 bdrm. Separate entrance. Stove, refrig, storage rm. $95 inc. garage, water, garbage. Adults only. GL 3-0304, GL 4-2650.

$95 AND UP
1 bdrm. apts. Marin's finest garden apts. Individual patios. Elec. kit. 600 Redhill-San Anselmo. GL 6-4259, manager on prem.

ROBIN HOOD MANOR
New '32 units, 1 and 2 bedroom apts., wall to wall carpeting, elect. kitchens, radiant heated swimming pool, BBQ areas, shuffle board, putting green, babbling brook, country living, model apartment opens June 4th. ADAMS & WATT, GL 3-4231.

$100—Lovely 2 bdrm. modern, incl. stove, refrig., car port. Child O.K. Owner LO 6-5580.

5th and Lincoln, 3 nice rooms, stove, refrig., adults only. GL 4-4554.

NEWLY DECORATED, 3 large rooms, stove, refrigerator, unusual amount of conveniences. Apply 28 Bella Vista, San Anselmo.

DOWNTOWN San Rafael, clean, bdrm., stove, refrig., util. furn., adults, garage, HO 1-5255.

89—Apts. For Rent (Unfurnished)

DELUXE 3 rm., apt. Clean, elect. range and refrig. Washing machine and dryer. Storage rm. Carport. 190 Park St. Only $79.50. GL 4-1613.

OR LEASE: 3 rms. lg. living rm. bdrm. All elect. kit., incl. dishwasher, disposal, garage, laundry facil. On beautiful Grand Ave. 1223 Apt 3, S.R. Open 11-3 wk ends or call TW 2-5253.

FIREPLACES, decks, terraces, views. Extra lg. 2 bdrm apts. 10 Shelley dr. Enchanted Knolls, Mill Valley $135 to $145. DU 8-0367.

Lovely & New
8 unit apt. bldg. recently completed in Larkspur. Furnished 2 bd. model ready for your admiration. Come see the new idea in apt. living — bi-level plan with all bedrms. on 2nd floor to provide extra insurance against noisy neighbors. Elec. kitchen, carports, $115 unfurnished, $140 for new decorator planned furnished model. DOUD. DU 8-8494.

NEW DELUXE
253 Union, S.R. 1 bdrm., venetian blinds, master TV ant., mahog. kit., cabinets, huge closets, built-in tile vanity, elect. stove, refrig. washer, dryer, patio, carport, water, garb. Adults. $89.50. GL 4-3202, GL 3-8816.

TIBURON, 3 bedroom unfurnished view, $175. GEDDES, REALTOR, GE 5-4536.

S.R. 1 BDRM. modern, with stove & refrig. Washing Facil. $79.50. GL 3-9064, GL 4-1297, GL 4-5055.

ALL NEW 1-2 BDRM.
S. R. Dominican area, walking dist. bus, stores. Elect. kit. GL 4-6008.

2 APARTMENTS, $82.50 and $62.50. 26 Spring Grove, San Rafael, 1 blk off Miracle Mile, contact, Joseph Thomas, 22 Spring Grove, GL 3-4138 after 6 p.m.

NOVATO, Dntn, mod. 3 rms. refrig. stove, garbage. $69.50. Adults. 919 Scott. Knutte Realty.

GARDEN APARTMENT
Private patio. All electric kitchen, carport, storage, 1 bedrm. with extra large liv. rm. On level lot, within walking distance to shopping & transportation. GL 6-6795. 1222 Irwin St., San Rafael.

KENTFIELD Apts. 1 vacancy. Spacious living room, magnificent view, dining room, entrance hall, 1 bedroom, sundeck. GL 3-2147.

1586 SIR FRANCIS DRAKE BLVD. San Anselmo, lg. modern 1 bedrm. apt., elec. stove & refrig. Garage, $80 up. Convenient to all centers. See Mgr. Apt. 7 or call GL 4-4840.

AVAILABLE FOR IMMEDIATE OCCUPANCY OR RESERVATION
RIVIERA APARTMENTS
HOME SIZE a nd HOMELIKE
2 bedrooms, 2 full baths, fireplce, large closets. Family size kitchen with 7 major electric appliances. Private entrances & patios. Individual storage lockers, laundry, marine view.
- Finely appointed
- Beautifully located
- Fairly priced from $185.

No. 4, San Pedro Road
Adjoining Lowries Yacht Harbor

LUXURIOUS, spacious 2 bedroom, full dining room apt. Exclusive. Close in S.R. location. View, sun porch, fireplace, central heat, storage, laundry, carport. GL 4-8574.

DELUXE 1 and 2 bedroom apts. Elec. kitchen, drapes. 235 Bolinas Rd., Fairfax, GL 6-4946.

MODERN 1 bedrm. stove, refrig., carport. Individual storage locker, $81.00. GL 6-0123. Manager 350 DuBois, S.R. Apt. 3.

1 BEDROOM, one block from Court House. Stove, refrig., washer, dryer, water, garbage, reserved parking. GL 4-7554.

92—Duplex For Rent (Furnished)

CLOSE IN San Rafael. 1 bdrm. apt., partly furn. Some util., $75. Working couple preferred. Adults, no pets. Ref. GL 4-8548.

$50. 1 bedroom duplex, partly furnished in Forest Knolls, Adults only. No pets. Strout Realty, GL 4-2578.

93—Duplex For Rent (Unfurnished)

FAIRHILLS MANOR
Duplex residence, ideal location, 2 bedrooms, fireplace. $155 mo. 41 Elizabeth Way, S.R. Phone GL 4-3521 and GL 6-6660.

S. R. Close in; 3 rooms., Central heat, stove. refrig., utils, $75. 1215 Tamalpais Ave.

$65. FAIRFAX, 4 room lower redecorated, close to everything. Stove, refrig., go by No. 2 Marin Road, then phone JOrdan 7-9964.

NEW 2 bdrm. duplex. Elect. stove, refrig., patio, ½ blk. transp. $150 lease. GL 3-8178 adules.

$140 DELUXE, central hall, 2 bedrooms, sun room, L.R., fireplace, D.R., garage, no pets, El Paseo, 1355 Sir Francis Drake, San Anselmo, Apt. 1.

ANTIQUE HOME
Completely restored, original beamed ceiling, electric kitchen, mahogany paneling, 2 bedrooms, sun deck, lanai, country atmosphere, 1 yr. lease, Fairfax—3 blks from bus. NIPPER & MARCHANT REALTORS, GL 3-2980.

NEW deluxe 2 bdrm., fireplace, din. rm., svce. porch, stove, refrig. garbage disposal. Ideal for children. $135 - $150. 81 Clark St., SAN RAFAEL. GL 3-0988 or WA 4-0821.

2 BDRM. duplex, elect. kit., heated swimming pool, laundry facilities, fireplace. Nr. school. 201 San Rafael Ave., S.R. GL 6-2988.

NEAR San Rafael High, 2 bedroom duplex, nearly new, stove, refrig., $125. RIVERS-JACKMAN, GL 3-3158.

GERSTLE Park Area: Mod. 3 lg. rooms, drapes, elec. kit. Garage central heat. Laundry facil. Water & garbage. GL 6-5688.

95—Rooms For Rent

S. A., Separate from house, utils., bath, 2 blks. bus station. On beaut. knoll. $45 mo. GL 4-2603.

S. R. CLEAN, light rm. $10 wk. Incl.. Parking and kitch. facil. Gentlemen. GL 3-9895.

SAN RAFAEL. Lge. rm., lovely view, kit. priv. Quiet. $50 mo. GL 6-4610, GL 3-9904. 1364 Grand.

PLEASANT sunny rm. in clean priv. home, kit. privileges, near Marin Town & Country Club & new Lucky market & bus. GL 3-5563.

QUIET, pleasant. Some with showers. Weekly rates TV Free parking S.A Hotel GL 3-3532

SAN ANSELMO. Nice, clean room, pvt. ½ bath, pvt. ent. $50 per mo. GL 3-8346 after 4 p. m.

SAN RAFAEL — Private home, clean, cheerful room, near bus, stores, separate entrance. GL 3-4327.

95—Rooms For Rent

NICE, clean, quiet home, sep. entrance. Employed gentleman. 1634 Fifth Ave., San Rafael.

SANTA VENETIA — Modern den, private bath, garage, kitchen privileges. Garden. $60. GL 6-3454.

99—Room And Board

ROOM & BOARD
OFF STREET PARKING
GL 3-9780

100—Misc. For Rent

CLUB HOUSE for wedding receptions, recitals and lectures. Women's Club, Kentfield. Call HO 1-5766.

102—Rest Homes

LOVELY private licensed home, sunny room, level, TV, for ambulatory gent. or lady. San Rafael, GL 6-0394.

PRIVATE licensed home has large sunny cheerful front rm. open for ambulatory lady, centrally located, San Rafael. GL 4-6792.

LOVELY home atmosphere, aged, ambulatory .Nurse in chg. Xlnt. meals. GL 4-6500. GL 4-6977.

CENTER Med. Hosp. R.N.'s 24 hrs. Ambulatory or bed pts. Lg. patio. Spec diets. Reas. GL 6-6056.

RAFAEL Convalescent Hospital Registered nurses 24 hrs. care. Special diets. Spacious patio, TV Reasonable rates. GL 4-2650

LACY MANOR Rest Home. 1129 S.F. Drake, Kentfield, across Ross Gen. Hosp. Sundeck. GL 3-9962.

104—Motels—Hotels

ROOMS with private bath. Other rms. $8 wk. up. Mission Inn, 720 B St., S.R. GL 3-9944.

COURT San Rafael, North S.R., Hwy. 101. Clean, modern units, kits, gar. Reas. Winter rates. GL 3-9860.

ROOMS — Low prices. Weekly rates. CARMEL HOTEL, 830 B St., San Rafael. GL 3-7974.

105—Wanted To Rent

COLLEGE Marin student, male, wants room in Kentfield. Fall term beginning Sept. References. Dr. C. E. Suttetr, 59 Northampton, Berkeley. Ph. LA 4-2825.

3 BDRM home, Greenbra—Ross—Kentfield or San Anselmo. Lease to $160. Responsible family. GL 6-4334.

RESPONSIBLE family seeks nice, comfortable 3 bdrm. unfurn. Mill Valley home, by June 1 to $150 per mo. to yr. lease. Refs. GL 3-9276.

2, 3 BEDRM. LEASE, rent to $125 or $500 dn by June 15th. Southern Marin. Couple and 10 yr. child. DU 8-3455.

107—Summer Rentals

4 BDRMS, 2 baths, Kent Woodlands 1 mo. starts July 24. $400. ROBERT BUSSE REALTY
1000 Magnolia Larkspur HO 1-5221

ROSS, beautifully furn. 3 bdrm. home, with modern kitchen equipment. BBQ and garden area. Avail. for rent July $400. Ph. GL 3-7523.

DEAR little house with secluded garden. Easy walk to bus. June 21st - Sept. 12th. $125 mo. Owner pays wat. 2 child ok. Level Garden but some steps to road. Solon Rlty. WA 4-2622.

FURN. garden apt. Refrigerator, washing machine, side entrance. June 20th to Sept. 1st. $75 mo. GL 4-3656.

FULLY FURN. 2 bedrms., June, July, Aug. Adults. 345 East Blithedale, Mill Valley, DU 8-7552 Sat. eve. Sun.

TAHOE, summer home, 3 bdrms, North side. Furn. $100 per week. GL 4-5576, after 6 p.m.

SLEEPY HOLLOW, 3 bedrms., 2 baths. 20x30 lanai, pool privileges. Avail. June 20th thru August. Call evenings, GL 3-3037.

9 ROOM home, 4 bedrms., 4 baths. fully furnished, even to grand piano. Magnificent view. ¼ acre. $500 per mo. June 12 to Aug. 12. Call Frank Howard, Allen & Son DUnlap 8-8282.

108—Summer Rentals Wanted

MODEST home W/pool, month of Aug. S.F. physician, college age son. JOrdan 7-3063 or write I-J Box 609.

HOUSE with pool, July & August. 3 or more bedrooms. 170 Upper Terrace, S.F., LO 6-9134.

110—New Imported and Sports Cars for Sale

SAVE
On Gas—Up to 45 Miles On a Gallon—Up to 85 Miles Per Hour—See It TODAY!
SIMCA
Inquire Regarding Overseas Delivery Plan
J. E. French Co.
DODGE-PLYMOUTH DISTRIB.
1542 4th St., S.R., GL 3-2590

Renault & Peugeot
FOR MARIN
INTERNATIONAL MOTORS
615 Francisco, S.R. GL 6-1653
AUTHORIZED DEALER FOR
MG - Jaguar - Austin-Healy
Morris - Riley - Sprite
Vespa Motor Scooter
SWEENEY BRITISH CARS
523 Francisco Blvd GL 4-6515
BORGWARD-PORSCHE
BMW-GOLIATH-DKW
MARATHON MOTORS
365 Francisco Blvd. S.R. GL 6-1214

111—Used Imported and Sports Cars for Sale

TRIUMPH TR3. '58. Tonneau. R/H, back seat. Tan. Excellent condition. GL 4-9450.

'58 TRIUMPH stat. wag., white, w/red uph., immaculate cond. thruout. FORCED SALE. $1495. GL 6-4258.

VW KOMBI CAMPER '58. Stove, beds, cabinets. Top German craftsmanship. Removable hauling kids, etc. Camping, hunting, fishing, weekending quickly and economically. Family dreamboat. Must sell. Sac. $2195. ED 2-1249.

FOR SALE by owner. '56 Austin Healy — Good condition. $1875. GL 4-9619.

'59 Gogomobile, economy plus—40 miles per gallon. $135. will pick up equity. DU 8-4092 or eves. Stinson Beach 4261.

111—Used Imported and Sports Cars for Sale

'57 Hillman Minx Conv
Very clean, low mileage. White walls, heater. Grey finish with red leather interior.
Kaye Imported Cars
Marin Auto Circle
Alto Wye DU 8-6603

'52 ENGLISH Ford Zephyr. $10 down, $22.40 a month if credit o. k. Francisco Sales. GL 4-0337.

VW '56 MICROBUS, excellent condition. Private party. Must sell $1350. GE 5-0560.

1956 V W deluxe. Extras. Excellent Condition. $1250. GL 3-2953.

1958 MORRIS convertible, new condition. 9,000 miles. $1400. GEneva 5-0254.

'58 BORGWARD, station wagon, R/H. Exc. condition. TW 2-2178, after 6 p.m.

Best Selection OF USED
Volkswagens
AND
Other Imported Cars Can Be Seen
AT THE
Used Car Dept Of
Town & Cntry. Motors
(Volkswagen Section)
MARIN AUTO CIRCLE
Alto Wye DU 8-3015

'58 OPEL, 35 MPG, 5 pass., large trunk. 90 MPH, except. cond. $1695 or $200 cash or trade for equity and assume pmts. ED 2-2194 before 7 p.m.

'56 VOLKSWAGEN, R & H. Under seal, W/W tires, 17,000 miles. Excellent cond. $1350. GL 6-0785.

'53 HILLMAN sedan, only $425. Motor just overhauled. Can arrange terms. Call Mr. Mueller. GL 6-0482 days. After 8:30 p.m. GL 3-8017.

120—New Cars for Sale

New '59 Chevrolets
IMPALAS — HARDTOPS
STATION WAGONS — SEDANS
AT
FLEET DISCOUNTS
PRICES AS LOW AS
$1980
Pay only Sales Tax and License Down With Low Monthly Payments
Contact
JACK HOAG
DeLong Chevrolet—550 Francisco.
PHONE JACK HOAG
(See Him Personally)
GL 3-7353 GL 3-4432

JACK L. HUNT
Chrysler - Plymouth - Imperial
SALES AND SERVICE
1714 4th St. GL 3-1611

121—Used Cars For Sale

Will Sacrifice
The Most Beautiful
'58 Plymouth V-8
Convertible
with power steering, push button drive, radio, heater. A Real Sacrifice for
$2195
Practically Brand New Car
SEE AT
Crivello Motors
619 Francisco, GL 6-0947
OPEN SUNDAY

'57 FORD Ranch Wagon 6 cyl., stand. trans., Tutone, R/H. $1495. Terms avail. Older Ford or Chev. as down payment. GL 4-0734.

1953 FORD Victoria, R&H. A-1 condition. $595. WAbash 4-3194.

'55 Buick Riviera
A 2 door Super Hardtop with FULL POWER. Impeccable. Bonded.
$1295
Tamalpais Ford Section
Auto ● Circle
Alto Wye DU 8-8841

'56 Rambler 4 dr. 6 cyl.
Cross Country. Hydra., radio, heater.
$1595
Kaye Imported Cars
Auto ● Circle
Alto Wye DU 8-3015

STUDE. Champ. '49, rebuilt motor, good transm. Must sell, $90. GL 4-9573 after 5 p. m.

Rare Car
Opel
Convert.
$950
This is only the second car like this that we've been able to take in trade since we became the Opel dealer in San Rafael for General Motors. Its a 1955 Opel Rekord convert. with a brand new top. Standard transmission with a heater. Full leather interior that looks like new. 36,000 miles. This car averages over 25 miles to the gal. around town and over 30 miles per gallon on the highway. A real buy at this price.
Stenstrom Buick Co.
502 Francisco Blvd.
San Rafael

121—Used Cars For Sale

'56 FORD Fairlane; clean, $995. $25 dn. if credit OK. FRANCISCO SALES. Phone GL 4-0337.

'57 Morris 2 Dr.
Economy with Roadability.
Sweeney British Car Section
Auto ● Circle
Alto Wye DU 8-2045

Will Sacrifice
The Most Beautiful
'58 Ford Fairlane
500 Victoria Hdtp. Cpe.
Fully equipped with radio, heater. 4 way power seats, electric windows, power steering, Fordomatic.
A Real Sacrifice for
$2195
Full Price
PRACTICALLY BRAND NEW CAR
SEE AT
Crivello Motors
619 Francisco, GL 6-0947
OPEN SUNDAY

'49 OLDSMOBILE 88, 4-door, clean interior. $125 or best offer. GL 4-4944.

'54 FORD, 6 Ranch Wagon, Std. trans, heater, $695. GL 4-1016.

'56 MERCURY Station Wagon, Overdrive, excel. cond., one owner. DU 8-1916 before 7 p.m. $1350

'51 HENRY J, excel. cond. Radio, heater, 5 new tires. $175. GL 3-3191 or GL 4-6882.

'53 STUDEBAKER Spt. Cpe., the popular sports car model, Champ 6, with O/D. Former owner reports 24 miles per gal. $25 dn. $25 mo.
ED MIEHLE MOTORS
580 Redhill Ave., San Anselmo
GL 6-2225

'54 BUICK Riviera Special, 2 Dr. Hdtp. Hydra., R/H, in excel. mechanical cond. $750. GL 6-0372.

MUST Sell Immediately! '52 Plymouth, 2 dr., customized inside and out, very clean. Call GL 3-0851.

'58 FORD, 2 dr., Custom 300. R/H, W/W, perfect cond. 12,000 miles. $1550. Orig. owner. 37 Spring Rd., Kent Woodlands.

Will Sacrifice
The Most Beautiful
'58 Chevrolet V-8
DelRey 4 Dr. Sed.
Standard transmission, heater.
A Real Sacrifice for
$1850
Practically Brand New Car
SEE AT
Crivello Motors
619 Francisco, GL 6-0947
OPEN SUNDAY

'48 CHEV. 4-dr., R/H, good running cond., 2 new tires, $100. GL 4-6370 after 7:30 P.M.

1950 PLYMOUTH Suburban. Good condition. R & H. $400. Call GL 4-4984 after 6 p. m.

LINCOLN Continental, '41 conv. V-12, O.D., H., Priv. party. ED 2-3973, eves. & weekend. $500.

'57 FORD Ranch Wagon. Reasonable—take over payments. Call GL 4-5041.

'55 FORD V-8, COUNTRY SEDAN, 4-door. Fordomatic. Extras. $1050 HO 1-5568.

'49 FORD 2 new recaps, new forward gears, transmission. Good car for a kid. $175. Call DUnlap 8-6040.

'53 FORD 2 dr. Clean, OD, $25 down, $32.40 mo. if credit OK. FRANCISCO SALES, GL 4-0337.

'49 DODGE — GOOD COND. $100.
WA 4-3961 AFTER 6 P.M.

'41 CADILLAC. 4 dr. Sharp. $10 dn. if credit o.k. Francisco Sales. GL 4-0337.

'50 STUDEBAKER 2 dr., 6, very clean. $10 dn. if credit o.k. Francisco Sales. GL 4-0337.

53 FORD VICTORIA. Sharp. $25 dn. $36.90 mo. if credit OK. FRANCISCO SALES. GL 4-0337.

'48 CHEV. Club Coupe, good cond. must see to appreciate. Call after 6. GL 3-2667.

'54 FORD 2-door sedan, R/H, by owner. 6 Cyl. Overhauled. $450. Call HO 1-5569 after 4 p.m.

'52 CHEVROLET 4-dr deluxe, model with standard shift, economy car in excellent mechanical cond. $25 dn., $15 a mo.
ED MIEHLE MOTORS
580

TV LOG FOR TONIGHT & TOMORROW

TONIGHT

5:00 P.M.
2 Topper
4 (5:15) Popeye (to 6:00)
9 Portrait in Music

5:30 P.M.
2 Susie
5 Early Show
"That Hagen Girl," starring Shirley Temple, Ronald Reagan and Rory Calhoun. A young girl grows up under a cloud of suspicion.
7 Mickey Mouse
9 Continental Classroom

6:00 P.M.
2 Amos 'n' Andy
4 Shell News (6:15) NBC News
7 6 O'clock Movie
"Act of Violence," starring Van Heflin, Robert Ryan and Janet Leigh. A supposed war hero's past catches up with him.
9 Story Hour
(6:15) Music-Go-Round

6:30 P.M.
2 Superman
4 Col. Humphrey J. Flack
9 Around And About
"Assignment India"

7:00 P.M.
2 Burns and Allen
4 Science in Action
"Romance of Gold," which tells how we mine and produce this precious metal which has influenced the rise and fall of ancient empires.
5 Channel 5 News (:15) Doug Edwards News
9 Physics

7:30 P.M.
4 Buckskin
5 Name That Tune
7 Texas Rangers
9 Community of Condemned

8:00 P.M.
2 New Adventures of Charlie Chan
4 Restless Gun
5 Youth Wants to Know
7 Frontier
9 KQED's Anniversary Show (live)

8:30 P.M.
2 Channel 2 Presents
"I Found Stella Parrish," starring Kay Francis, and Paul Lukas. An American actress's husband tries to blackmail her and she flees to protect her daughter.
4 Tales of Wells Fargo
7 Bold Journey

9:00 P.M.
4 Peter Gunn
5 Danny Thomas Show
7 Voice of Firestone
The Akron Symphony Orchestra with special guests Rise Stevens, Heidi Krall and Jerome Hines.
9 Measure Of Man

9:30 P.M.
4 Goodyear Theater
Jeanne Crain stars as a TB patient who falls in love with a young resident physician at the city hospital in "Wait Til Spring."
5 Show of the Month
Don Murray, Jason Robards Jr., and James MacDonald star in "Billy Budd," based on an incident in the U.S. Navy in the 19th Century.
7 Monday Mystery
"Main Street After Dark," starring Edward Arnold, Dan Duryea, and Audrey Totter. A family of pickpockets in a serviceman's town cleans up until a smart detective moves in.
9 Children's Fountain

10:00 P.M.
2 News Roundup, (:15) Sports Final, (:25) Weather
4 Arthur Murray (Color)
9 Industry on Parade
:15 Carling Clubhouse

10:30 P.M.
2 Sherwood, As Is
4 Glencannon
7 William Winter
(:45) Movie "7"
"Little Mr. Jim," starring Butch Jenkins, James Craig and Ghingway Lee. A faithful Chinese friend restores a man's faith in himself.
9 International Prespective
World events analyzed by Ed Radenzel

11:00 P.M.
2 Early Late Show
"Larceny, Inc.," starring Edward G. Robinson, Jane Wyman and Broderick Crawford. An ex-convict does his best to go straight.
4 News (11:10) Russ Hodges (11:15) Jack Paar
5 Late Show
"The Elusive Pimpernel," an ex-con does his best to go straight.

11:30 P.M.
4 Jack Paar

12:30 A.M.
4 Owl Theater
Ron Randall and Anita Louise star in "Bulldog Drummond at Bay," a mystery thriller in which the famed detective tracks down a killer.
5 Late Show

TUESDAY

6:30 A.M.
4 Continental Classroom
5 Sunrise Semester

7:00 A.M.
4 Today (7:25) News
5 Capt. Kangaroo

7:30 A.M.
4 Today (7:55) News
5 Capt. Kangaroo
(7:45) Chas. Dugdale

8:00 A.M.
4 Today (8:25) News

8:30 A.M.
7 (8:56) News
(:45) Jack Lelanne

9:00 A.M.
4 Medic
5 Jack LaLanne
7 Jack LaLanne

9:30 A.M.
4 Treasure Hunt
5 Sam Levenson
7 Romper Room

10:00 A.M.
4 Price Is Right
5 I Love Lucy

10:30 A.M.
4 Concentration
5 Top Dollar
7 Movie

11:00 A.M.
4 Tic Tac Dough
5 Love of Life
9 Say It Now
Speech improvement

11:30 A.M.
4 Could Be You
5 Search for Tomorrow
(11:45) Guiding Light
7 Peter Lind Hayes

12 NOON
2 Capt. Satellite
4 Queen For A Day
5 Noon Day News
7 George Hamilton IV Show

12:30 P.M.
4 Laurel and Hardy
5 Paul Coates
7 Play Your Hand

1:00 P.M.
2 Hour of Stars
"Men Against Speed," starring Farley Granger, Mona Freeman and Rick Jason. A female photographer tries to bring two brothers together again.
4 Young Dr. Malone
5 I Led 3 Lives
7 Music Bingo

1:30 P.M.
4 From These Roots
5 As World Turns
7 Playhouse

2:00 P.M.
2 Movie Matinee
"Dr. X," starring Preston Foster, Fay Wray. A reporter learns that the police are examining the body of a murdered woman who was murdered during the full moon.
4 Truth or Consequences
5 Jimmy Dean Show
7 Day In Court
9 Discovery, Natural Science

2:30 P.M.
4 County Fair
5 Art Linkletter
7 Gale Storm
9 Physics

3:00 P.M.
2 CBS Serials
4 Golden Gate Playhouse I
Joan Blondell and Melvyn Douglas in "There's Always a Woman," a rollicking comedy in which a new District Attorney discoveres that his investigation of a spectacular murder is being undermined by the counter moves of his "private eye," wife.
5 Woman
7 Beat the Clock

3:30 P.M.
2 Readers Digest

4:00 P.M.
2 CBS Serials
4 Golden Gate Playhouse II
Rosalind Russell and Melvyn Douglas star in "This Thing Called Love," a subtle, heart-warming romantic comedy of two young newlyweds who agree to a three-month platonic relationship to see whether they can tolerate each other.
5 Dance Party
7 American Bandstand
9 Teacher Education

4:30 P.M.
2 Edge of Night
9 Balance

Radio Station KTIM

Tuesday, May 26, 1959
1510 Kilo

7:00—Sign on
7:00—Lee Crosby
7:30—Ted Mitchell's Sports Page
7:45—Lee Crosby
8:45—Newspaper of Air
9:00—Bill Thompson Show
10:00—Midmorning Newspaper of the Air
10:15—Best in 78's
11:00—Open House With Kitty Oppenheimer
11:15—Swap Shop
11:25—Tops In Music
12:00—Newspaper of Air
12:15—Luncheon Music
12:30—Marin Man on Street
12:45—KTIM Salutes
1:00—Thompson's Shopper
1:45—Tops in Music
2:00—KTIM Newspaper of Air
2:15—Tops In Music
3:15—Agnelo Clementino
4:00—Newspaper of the Air
4:15—Music to Drive Home By
4:45—Lee Crosby Goes Dixie
5:30—Newspaper of the Air
5:45—Rebroadcast: Man on the Street
6:00—Mill Valley Little League
7:30—Sign Off

• RADIO TONIGHT •

5:00 P. M.
KFRC—News
:05, Dink Templeton
:10, George Ruge
KNBC—News
:05, George Lemont
KCBS—Edw. Murrow
:15, 5-Minute Final
:20, Calif. Edition
KABL—Limelight
KGO—Buddy Webber
KGO—Hoberg Holiday
:05, Eydie Gorme
:10, Buddy Webber
:25, KGO Sports
KSFO—News
:05, Bob Colvig
5:30 P. M.
KFRC—Cliff Engle News
:45, George Ruge
:55, Financial Report
KNBC—Open Road
:35, George Lemont
KCBS—Tom Harmon Sports
:45, Frank Goss
:55, Point of Law
KGO—Wm. Winter
:45, Orval Anderson
KSFO—News
:35, Bob Colvig
:45, Shellsports
6:00 P. M.
KABL—Limelight
KFRC—George Ruge
:05, Dink Templeton
:10, George Ruge
KNBC—News
:05, George Lemont
KCBS—Spotlight
:15, Lowell Thomas
:25, Phil Rizzuto
KGO—Edw P Morgan
:15, Virgil Pinkley
KSFO—News
:05, Bob Colvig to 8
6:30 P. M.
KFRC—News
:35, George Ruge
KNBC—Sports Desk
:45 Alex Dreier
KCBS—Western Business News
:35, Masters of Melody
KGO—John Daly
:40, Paul Harvey
:45, Profit Research
7:00 P. M.
KNBC—News
:05, Serenade in Hi Fi
KABL—Candlelight and Gold
KFRC—News
:05, Lee McEachern
KCBS—Eric Sevareid
:05, Amos 'n' Andy
KGO—Stereophonic Show
:25, KGO News
7:30 P. M.
KFRC—News
:35, Lee McEachern
KNBC—News of the World
KCBS—Business News
:35, Answer, Please
:45, Bob Goerner
KGO—Stereophonic Show
:55, Weekday News
8:00 P. M.
KFRC—News
:05, Lee Mceachern
KABL—Gaslight Serenade
KNBC—News
:05, Doug Pledger
KGO—John W. Vandercook
:05, Dixieland Stereo
KSFO—News
:05, Parade of Hits
KCBS—News
:05, Viewpoint
8:30 P. M.
KFRC—News
:35, Lee Mceachern
KNBC—You Bet Your Life
:55, Take Five/ Marine Corps
KGO—Stereophonic Hour
:55, Weekday News
KCBS—Viewpoint
9:00 P. M.
KFRC—News
:05, Lee McEachern
KNBC—News
:05, Nightline
KCBS—News
:05, Music
KGO—Bible Institute
KABL—Gaslight Serenade
9:30 P. M.
KFRC—News
:35, Lee McEachern
KNBC—Lucky Dance Time
KCBS—World Tonight
:45, Vignette
:50, California Tonight
KGO—The World Tomorrow
10:00 P. M.
KABL—Gaslight Serenade
KSFO—Dick Whittington
KFRC—News
:05, Lee McEachern
:15, Cedric Foster
KNBC—News
:15, Lucky Dance Time
KCBS—Richfield Reporter
:15, Sports Notebook
KGO—Back to the Bible
10:30 P. M.
KFRC—News
:05, Lee McEachern
KCBS—Craig Harrison
KNBC—Lucky Dance Time
KGO—"Airmail Mission From God"
:45, News
:50, John W. Vandercook
11:00 P. M.
KFRC—News Wheel
KCBS—News
:05, Night Number
KGO—Starlight Stereo
KNBC—Lucky Dance Time
KABL—Gaslight Serenade
KSFO—Dick Whittington
12:00 P. M.
KCBS—Music Til Dawn
KNBC—Music from San Francisco
KABL—The Quiet Hours, to 6 a.m.

• RADIO TOMORROW •

BASEBALL TUESDAY KSFO — 7:55 p.m. Giants — Los Angeles (Game replaces regularly scheduled programs)

5:30 A.M.
KNBC—5:45, News Roundup
KCBS—Early Show
6:00 A.M.
KFRC—News
:05, Mel Venter
KNBC—Farmer's Digest
KCBS—News
:05, Owen Spann
KGO—Jim Lange
:25, News
6:30 A.M.
KFRC—Mel Venter
KNBC—Doug Pledger
KCBS—Owen Spann
:55, Clancy Cassell
KGO—World News
:35, Jim Lange
7:00 A.M.
KCBS—World News Roundup
:15, Owen Spann
KFRC—News
:05, Mel Venter
KNBC—News
:05, Doug Pledger
KCBS—World News
:15, Owen Spann
KGO—Frank Hemingway
:15, Jim Lange
:25, News
7:30 A.M.
KFRC—Mel Venter
:40, News
:45, Mel Venter
KCBS—Frank Goss
:45, Harry Babbitt
KNBC—News
:35, Doug Pledger
KGO—Jim Lange
:55, News
8:00 A.M.
KFRC—News
:05, Mel Venter
KCBS—News
:05, Owen Spann
KGO—Cliff Engle
:15, Jim Lange
:25, KGO News
KNBC—News
:05, Doug Pledger
8:30 A.M.
KFRC—Mel Venter
KCBS—Dave Vaile
:45, Owen Spann
KNBC—Investment News
:05, Doug Pledger to 10
KGO—Jim Lange
9:00 A.M.
KFRC—News
:05, Lew Pfeifer
KCBS—News
:05, Owen Spann
KGO—Breakfast Club
KNBC—News
:05, Doug Pledger
9:30 A.M.
KFRC—Tello Test
:35, Lew Pfeifer
KCBS—Owen Spann
KGO—Breakfast Club
10:00 A.M.
KFRC—News
:05, Lew Pfeifer
KNBC—News
:05, Thurs. Radio Theater
:05, M, W, F, Schoolcast
Tues. :05, San Mateo School
KGO—Peter Lind Hayes
:10, Showtime
:15, Tello Test
KCBS—News
:05, Right to Happiness
:15, Second Mrs. Burton
10:30 A.M.
KFRC—Tello Test
:35, Lew Pfeifer
KCBS—Young Dr. Malone
:45, Ma Perkins
KGO—John Holbrook
:45, Music Mary Likes
:55, Weekday News
11:00 A.M.
KFRC—News
:05, Lew Pfeifer
KGO—Music Mary Likes
:55, News
KCBS—News
:05, Whispering Streets
:15, Couple Next Door
KNBC—News
:05, Listen, Ladies
11:30 A.M.
KCBS—Helen Trent
:45, Pat Buttram
KFRC—Tello Test
:05, Lew Pfeifer
KNBC—Listen Ladies
KGO—Music Mary Likes
:55, News
12:00 Noon
KFRC—Noon News
:10, Parker Gayman
KNBC—News
:15, Ranch News
KGO—Paul Harvey
:15, Profit research
KCBS—News
:15, Guy Cherney
12:30 P.M.
KCBS—Galen Drake
KGO—Fred Jorgensen
:55, News
:10, Ted Malone
KNBC—M, W, F, Henry Schacht
:35, Evangeline Baker, Tues.-Thurs.—E. Baker
KFRC—Parker Gayman
1:00 P.M.
KFRC—News
:05, Parker Gayman
KGO—Fred Jorgensen
:25, News
KCBS—News
:05, Robert Q. Lewis
KNBC—News
:05, My True Story
1:30 P.M.
KFRC—Tello Test
:35, Parker Gayman
KNBC—My True Story
KGO—Fred Jorgensen
:55, News
2:00 P.M.
KFRC—News
:05, Parker Gayman
KGO—Buddy Webber
:25, News
KNBC—News
:05, Network Time
KCBS—News
:05, Houseparty
2:30 P.M.
KFRC—Tello Test
:35, Parker Gayman
KCBS—Craig Harrison
:45, Masters Golf Tournament
KGO—Buddy Webber
:55, News
KNBC—Network Time
3:00 P.M.
KGO—Buddy Webber
:55, News
KFRC—News
:05, George Ruge
KNBC—News
:05, Network Time
KCBS—News
:05, Dave McElhatton
3:30 P.M.
KFRC—Tello Test
:35, George Ruge
KGO—Buddy Webber
:55, News
KNBC—Network Time
KCBS—Dave McElhatton
4:00 P.M.
KFRC—Fulton Lewis Jr.
:15, George Ruge
KGO—Buddy Webber
:15, Frank Hemingway
KCBS—News
:05, Dave McElhatton
KNBC—News
:05, George Lemont
4:30 P.M.
KFRC—George Ruge
KNBC—George Lemont
KCBS—McElhatton
KGO—Buddy Webber
:55, News

LAW IN ACTION

Must 'Out-Of-Staters' Conform To Our Courts?

(This column, prepared by California lawyers, appears regularly in the Independent-Journal.)

Suppose a California visitor drives over you; or you sue a Nevadan over some California land. Can you enforce a California judgment against the out-of-stater?

Under the U.S. Constitution, yes. States must give "full faith and credit" to the judicial proceedings of sister states. This applies even to judgments (like gambling debt) which California courts do not otherwise enforce because they are "contrary to public policy."

MEANS OF CHALLENGE

You can challenge an out-of-state judgment only if it was obtained by fraud, or if the sister state's court lacked jurisdiction.

A judgment of a sister state may not be enforced when it had no "jurisdiction" (or power) to make that decision. For example, suppose a California husband seeks an out-of-state divorce, but does not properly set up his residence there, or fails to notify his wife of the suit. A California court may well refuse to enforce such a judgment claiming the sister state lacked jurisdiction, or holding that the decree had been obtained by fraud or by improper notice.

COMITY RULE

As a rule, the constitution calls on one state to bow to another state's **judicial proceedings**, but not to all its laws. But it may do so anyhow under a rule of "comity." Comity means "courtesy"; a willingness to grant a privilege not as a matter of right, but out of deference and good will."

Sometimes one can get another state to recognize a law where there are uniform laws, such as support laws (for skipping husbands and fathers), sales laws, or negotiable instrument laws.

As a rule in an out-of-state court proceeding vou must follow that state's rules and laws. For example, suppose a relative died out-of-state where his estate was probated. Then you must present any claims you have against his estate under that state's laws.

Cork can be stripped from an evergreen tree without killing the tree.

Yoga Every Day Keeps Ruth St. Denis Active

By BOB THOMAS

HOLLYWOOD (AP) — Still handsome and rhythmic at 80, dancer Ruth St. Denis is hard at work on her last great project — bringing the dance into churches.

For 60 years, Miss St. Denis has been a leading figure of the American dance. And she isn't ready to quit now. She gave some hint of her continued vitality at four score.

"The creative life—that is what keeps me going. I must continue creating, and that means to dance. I still do my Yoga exercises every day—including the up-ending.

"Anyone who remains alert and alive after 70 must be vitally interested in something, whether it's art or golf or space. The ones who retire and start picking at their food and complaining because their grandchildren don't visit them more often—they are sinking down slowly and slowly and losing their grip on life."

Not so Miss St. Denis. She still maintains a heavy schedule, is lecturing and dancing this weekend at the Assistance League Playhouse as the start of yet another national tour.

The current passion of her life is creation of a rhythmic choir to dance to religious music. Having been a pioneer in liberating dance in the American theater, she wants to crown her career by adding dancers to worship.

"This is the most important thing I have done in the past 25 years," she said. "We are composing a dance to the music of Gabrieli, a writer of religious music who was pre-Bach. It is to be ready next year, and I already have had encouraging talks with leaders of the Methodist and Episcopal Churches.

"You see, the dance was an important part of worship from the earliest years of Christianity. Then in the 9th and 10th Centuries, the people went to excess in dancing at celebrations and the dance was banned from the church. It never returned."

Miss St. Denis' figure is willowy and erect, and she talked with a crispness younger women would envy. I asked her if she had any special diet.

"I am not a vegetarian, but I eat little meat," she said. "Mostly fruits and vegetables. I don't smoke and I don't drink. Never have. And I must tell you it wounds me to see how the people of this country have become so absorbed with alcohol."

RUTH ST. DENIS
At 80, a new passion

TEXAS ACTORS DO SHAKESPEARE WITH 'YIPPEES'

NEW YORK (AP) — English audiences will soon see a Wild West version of "A Midsummer Night's Dream," by Wild Bill Shakespeare. The actors wear 10-gallon hats, boots, chaps and spurs. Their lines are delivered in a Texas drawl and are punctuated with "yippees" and "wahoos." The players, members of the Howard Payne College Theater of Brownwood, Tex., sailed today for England.

Marie McDonald Weds TV Executive In Las Vegas Rite

LAS VEGAS (AP) — Actress Marie (The Body) McDonald and TV executive Lou Bass surprised their friends by getting married in this desert resort over the weekend.

They had been dating about eight months, but both said the decision to get married Saturday was made on the spur of the moment.

The ceremony was performed in the chapel of the Flamingo Hotel. Miss McDonald has been appearing in a show at the hotel.

It was the third marriage for the shapely 35-year-old actress and the first for Bass, 36. Her former husbands are actors' agent Vic Orsatti and millionaire shoe manufacturer Harry Karl. She married and divorced Karl twice.

Dominican Upper School Sets Commencement

Commencement exercises at Dominican Convent's upper school will be held at 2 o'clock Thursday afternoon in Hawthorn Court with Rev. Thomas N. O'Kane presiding.

Among the 41 graduating seniors are 15 Marin County girls:

Patricia Lynn Connors, Sharon Lynn Ghilotti, Shelia Ann Grady, Maureen Hartmann, Sharon Ann Jones, Molly David Keil, Kathleen Anne Kindt, Patricia Ann Mahoney, Susan Ann Niggeman, Patricia Joelle Oyster, Claudia Rees, Vivienne Antoinette Reinhard, Joan Marie Smiley, Susan Lenore Smith and Donna Lee Willard.

Realtors To Hear Seminar Report

Daniel F. Deedy, executive manager of the Marin County Real Estate Board, will present highlights from the executive officers' seminar at the National Assn. of Real Estate Boards recently held in Chicago, at a breakfast meeting of the board tomorrow.

The meeting will be held at 8 a.m. at King Cotton in San Rafael.

After the meeting there will be a caravan tour of San Rafael under the direction of Phyllis Steckel.

On Thursday, there will be past presidents' dinner at the Meadow Club with Gaylord K. Nye, assistant commissioner of the state Division of Real Estate, as speaker. Dinner will be at 7:30 p.m.

Army Air Defense Discussion Set

The Army's anti missile missile, the Nike-Zeus, will be one of the primary topics of discussion at a conference of Army Air Defense commanders to be held at Marin's Ft. Baker tomorrow and Wednesday.

Maj. Gen. E. J. McGaw, who commands the 6th Region, U.S. Army Air Defense Command, announced that nine brigade and group commanders from all along the Pacific Coast will attend the conference.

McGaw said the Nike-Zeus is the Army's newest member of the Nike family, under development to intercept and destroy hostile missiles, as well as aircraft. The Zeus development is already well beyond the drawing board stage.

Serving On Carrier

Seaman Robert J. Kaofmann, grandson of Mrs. James Welton of 710 Belle avenue, San Rafael, is serving aboard the attack aircraft carrier Midway with the Pacific Fleet.

Saving-Loan Aides

Two assistant secretaries of Marin County Savings and Loan Assn. were named at a recent meeting of the board of directors. They are Kenneth Howard, who has been with the firm two years, and Mrs. Lila Haberman, a five-year employee.

TV Service
All Makes—All Models
Fast & efficient — by only journeyman technicians. Expert radio & Hi-Fi repairs.
For Service, call
GL 6-4110
Melody Radio & TV
Fourth & E Sts., San Rafael

MARIN CALENDAR

TONIGHT:

Marin Junior College District board, 8 p.m., Harlan Hall, College of Marin.

Marin County Board of Supervisors, 8 p.m., courthouse.

Fairfax, Kentfield and San Anselmo School District boards, 8 p.m., Isabel Cook School, San Anselmo.

San Rafael General Hospital board, 8 p.m., hospital.

Meeting on use of Boyle Park, 8 p.m., Mill Valley City Hall.

San Rafael City Council and Park Recreation Commission, 7:30 p.m., city hall.

Alcoholics Anonymous, 8:30 p.m., Women's Club, San Anselmo.

Alcoholics Anonymous, Marin Newcomers, 8:30 p.m., Community Church, Mill Valley.

Almonte Sanitary District board, 8 p.m., Graham's Hall, Mall Valley.

American Legion, Mill Valley Post 284, 8:15 p.m., Legion Hall.

American Legion, San Anselmo Post 179, 8:15 p.m., Legion Log Cabin.

Homestead Sanitary District board, 8:30 p.m., firehouse.

Independent Order of Odd Fellows, Marin Lodge 200, 8 p.m., Odd Fellows Temple, San Rafael.

Marine Corps Volunteer Training Unit 12-44, 8 p.m., Tamalpais Center, Kentfield.

Mill Valley School District board, 8 p.m., 26 Miller avenue.

Novato Community Club, 8 p.m., clubhouse.

Novato Volunteer Fire Department, 8 p.m., main firehouse.

Sausalito Lions Club, 7 p.m., Alta Mira Hotel.

Sausalito-Marin City Sanitary District board, 8 p.m., Sausalito City Hall.

Toastmasters Club 890, 7 p.m., Woodlands restaurant, Kentfield.

Paradise Property Owners Assn., 8 p.m., Reed School auditorium, Tiburon.

TOMORROW:

Alcoholics Anonymous, Mill Valley Group, 8:30 p.m., Methodist Church.

Alcoholics Anonymous, 35 and Under Group, 8:30 p.m., Trinity Lutheran Church.

American Legion, Lloyd Andrews Hamilton Post 540, 8 p.m., Legion Hall, Hamilton Air Force Base.

Bolinas School District board, 7:45 p.m., school.

Civil Air Patrol, Marin Cadet Squadron 4, 7:30 p.m., Room 54, San Rafael High School.

Knights of Columbus, Our Lady of Loretto Council, 8:30 p.m., Parish Hall, Novato.

Larkspur School District board, 7:30 p.m., Larkspur-Corte Madera School cafeteria, Larkspur.

Marin Chess Club, 8 p.m., Travelers Inn, San Rafael.

Marin County Board of Supervisors, 9 a.m., courthouse.

Marin County 4-H Club, Council, 8 p.m., West Marin School, Point Reyes Station.

Marin County Hospital District board, 8 p.m., staff lounge, Marin General Hospital, Greenbrae.

Marin County Real Estate Board, 8 a.m., King Cotton, San Rafael.

Marin County Republican Central Committee, 8 p.m., courthouse.

Marin Optimist Club, 12:15 p.m., Mission Inn, San Rafael.

Marina Village Improvement Club, Inc., 8:30 p.m., Russell Clarke residence, 12 Harbor drive, Corte Madera.

Mill Valley Lions Club, 7 p.m., Country Club.

Mill Valley Panning Commission, 8 p.m., city hall.

Mill Valley Rotary Club, noon, Country Cub.

Naval Reserve Composite Unit 12-17, 8 p.m., Room 23, College of Marin, Kentfield.

Naval Reserve Electronics Division 12-30, 7:30 p.m., Naval Net Depot, Tiburon.

Novato Community Choral Group, 8 p.m., music room, Novato High School.

Novato Kiwanis Club, noon, Novato's Joe's.

Novato School District board, 8 p.m., district administration building.

Order of DeMolay, Novato chapter, 8 p.m., Druids Hall.

Reed Parents Club, 8 p.m., Reed School, Tiburon.

Reed Union School District board, 8 p.m., district office, Del Mar Estates.

San Anselmo Lions Club, 12:15 p.m., Ranch House.

San Anselmo public hearing on master plan, 8 p.m., city hall.

San Rafael Board of Education, 7:30 p.m., administration building.

San Rafael Junior Chamber of Commerce, noon, Trader Horn.

San Rafael Planning Commission, 7:45 p.m., city hall.

SPEBSQSA, Marin chapter, 8 p.m., Adaline E. Kent School, Kentfield.

Stump Jumpers, 8 p.m., IDESI Hall, Novato.

Tamalpais Valley Fire District board, 8 p.m., firehouse.

Tiburon Peninsula Chorale Group, 8 p.m., St. Stephen's Church, Belvedere.

Top Hands, 8 p.m., Star Hall, San Anselmo.

Mill Valley Teachers Association Elects

W. Daryl Hopkins, principal of Edna Maguire School, has been elected president of the Mill Valley Teachers Assn.

Others elected are Mrs. Lenore Finzen, school nurse, vice president; Robert Simmons, teacher at Old Mill School, secretary, and James Foote, teacher at Maguire, treasurer.

All Channel TV . . .
Realistic Rates
WA 4-1400
467 Magnolia Ave., Larkspur

5 Marinites At Stanford Are Phi Betes

Five Stanford University students from Marin who will graduate next month have been elected to undergraduate membership in the Stanford chapter of Phi Beta Kappa, national scholastic honor society.

They are Nancy Joan Simon, daughter of Mr. and Mrs. Arthur E. Simon, 12 Community road, Belvedere; Albert Victor Pettit, son of Mrs. H. G. Hont of 33 Woodside way, Ross; John Wendell Ames, son of Mr. and Mrs. W. D. Ames, 2087 Huckleberry road, Lucas Valley; Robert E. Gwynn, son of Col. and Mrs. Edward O. Gwynn, 115 Via La Cumbre, Greenbrae, and Peter C. Steel, son of Mr. and Mrs. George H. Steel, 249 Mountain View avenue, San Rafael.

On Carrier Midway

Frank W. Gloistein, electronics tetchnician third class, USN, son of Mr. and Mrs. Oscar F. Gloistein of 4 McAllister avenue, Kentfield, is serving aboard the attack aircraft carrier Midway with the Pacific Fleet.

Swing into SUMMER . . .
Send ALL your Cleaning & Laundry To . . .

Elliott's is so Gentle to Everything!
Elliott's
Laundry & Cleaners
107 Caledonia Street
SAUSALITO
COMMUTERS SAVE with cash & carry
FREE EASY PARKING!
ED 2-1322 ENterprise 1-0680
Since 1902

NOW AT McPHAIL'S
HOOVER CLEANERS
World's Finest
59.95 Only 69.95
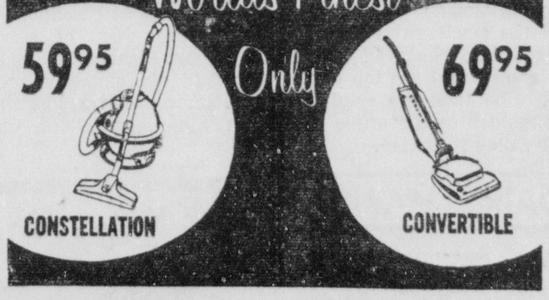
CONSTELLATION
CONVERTIBLE
NOTHING FINER!
. . . backed by famous Hoover service
McPhail's
Third and C • San Rafael • GL 3-6070

REHEARSE FOR LARKSPUR CONCERT

Instrumental group of Larkspur-Corte Madera School rehearse for Larkspur School District public concert to be presented Wednesday night. In front are Ross Hudson, base clarinet, and Harry Thomas, string bass; behind, Kim Larson, baritone horn; Penny Worth, marimba, and Bob Colburn, trumpet. (Independent-Journal photo)

Males, Age 20, Worst Drivers In California

SACRAMENTO (AP) — Robert McCarthy, director of the state Department of Motor Vehicles, said today the worst drivers in California highways these days are 20-year-old men.

They accounted for 343 of the 5,000 drivers license suspensions ordered since McCarthy launched a crackdown April 8. Only 10 women born in 1939 were suspended.

Of the total suspensions, 4,673 were males and 327 females.

From age 20 downward, the number declined to 270 males and eight females in the 19-year-old bracket. At 18 there was a sudden drop to 107 males and three females.

Upwards from age 20, the statistics show improvement after age 25. At 21 those suspended were 290 males and 19 females; at 22 only eight of the 279 suspended were female; at 23 ten females out of a total 235; at 24 nine women out of the total 192.

The department suspends the licenses for 10 days of those with poor driving records in the past 12 months. McCarthy said he'll increase the suspension term if accidents do not decrease.

INDIANS CLAIM PLANT JUICE STOPS BLEEDING

LA JOLLA (UPI)—Baja California Indians have a "first aid plant" which they claim stops bleeding, cures sore throats and gets rid of warts.

Biologist Conrad Limbaugh of Scripps Institute of Oceanography said he recently learned of the plant while in Baja California when a young Indian cut his hand. The youth walked to the plant, which looks like a geranium, broke its stem and squeezed its milky sap into his wound. The bleeding stopped immediately, Limbaugh said.

He said the Indians call the plant "lomboy" and claim they have been using it since ancient times. He said its scientific name is Jatropha Cineres.

Laborer Charged With Knife Attack

George Slack, 29-year-old Marin City laborer, was booked at the county jail yesterday on charges of assault with a deadly weapon and disturbing the peace after Earnestine Grinner, 31, of House 624 in Marin City reported that Slack had chased her down an alley to her home with a knife in his hand.

Once inside her house, Mrs. Grinner said, she grabbed an ax and kept Slack at bay with it.

YOSEMITE IMPRESSES KING — At famed Glacier Point in Yosemite National Park, King Baudouin of Belgium takes picture of valley below. "This is really something," he said of the view. Half Dome shows in left background. King left California today for flying trip to New Mexico. (UPI Telephoto)

Baudouin Leaves California For Visit To New Mexico

MONTEREY (AP)—Belgium's King Baudouin leaves by plane for Santa Fe, N. M., today following an extensive goodwill tour of California.

The 28-year-old monarch topped off his West Coast visit with a weekend of rest and golf at the Cypress Point golf course on Monterey Bay.

He played 36 miles yesterday, after attending bass at 188-year-old Mission San Carlos Barromeo del Rio Carmelo.

A caddy who carried President Eisenhower's clubs here three years ago compared the two from a golfing standpoint. He said that Baudouin was better, adding: "The King's a real good golfer."

The king toured the afternoon 18 in a 6-over-par 78, including a 4-over par on the tough 16th hale. The 16th extends 222 yards over an arm of the seas, is bordered by sand and has been the nemesis of many an old pro.

Bapdouin came to Monterey on Friday after an overnight stay at Yosemite National Park. Earlier he had toured Southern California and the San Francisco Bay Area.

Symington To Tour California

SACRAMENTO (AP)—A third Democratic White House possibility, Sen. Stuart Symington (D-Mo.), will tour California this week.

Earlier visitors this year were Adlai Stevenson and Sen. John Kennedy (D-Mass.). Sen. Hubert Humphrey (D-Minn.) failed to make a scheduled California appearance.

Symington will arrive in San Francisco Wednesday, speak to the Democratic Luncheon Club Thursday at the Fairmont Hotel, then move on to Sacramento for a press conference with Gov. Edmund G. Brown.

Thursday night Symington and Brown will attend a testimonial banquet in Oakland's Veterans Memorial Auditorium honoring Assemblyman William Rumford (D-Berkeley).

On Friday the senator will breakfast in Sacramento with northern Democratic officials and address a joint session of the Legislature. He'll talk to the Commonwealth Club in San Francisco Friday before leaving for Southern California appearances.

Tot Hit By Car; Forehead, Leg Hurt

Twenty-month-old Evana Block, daughter of Mr. and Mrs. Jim A. Block of 145 Stadium avenue, Mill Valley, was knocked down by a car Friday afternoon and suffered a scraped forehead and leg, according to the California Highway Patrol.

Edna Mildred Anderson, 56, of 127-B Morningsun avenue, Mill Valley, said she was going slowly up a private drive from Stadium avenue when she heard a woman scream. She said the small girl must have walked into the road as her car approached the top of the hill. She took the child and her mother to the office of a Mill Valley physician.

DAIRY MARKET

SAN FRANCISCO (UPI) — Dairy:

Prices to retailers (FSMNS):

Butter: AA and A 1-lb. print 67-69½; ¼-lb. print 68½-71; grade B unquoted.

Cheese: Single daisies 39-41½; procedded American loaf 39-41.

Eggs: Large AA 32-36; large A 31-36; large A 31-35; medium AA 26-31; medium A 26-30; small A 18-22.

Prices to retailers:

Poultry Producers: Large AA 32-36; medium AA 26-30; small A 18-22.

Sylvester Dairy: Large AA 36; large A 34; medium AA 30; small A 22.

Sleepy Hollow Wife Bruised Jumping From Husband's Car

Mrs. Patricia H. Penhallow, 45-year-old Sleepy Hollow matron, stumbled onto Tiburon road with her face bruised and cut at 10:30 p.m. Saturday and was picked up near Bel Air by a Tiburon couple, Mr. and Mrs. Raymond Albertini of 129 Las Lomas drive.

Mrs. Penhallow gave an incoherent account of having been beaten by her husband and another man.

The husband, David P. Penhallow, 54, president of Bay and River Navigation Co. in San Francisco, said his estranged wife had gone to a Belvedere dinner party with him and had become "obnoxious," at which point he and another guest forcibly put her into his car.

She attempted three times to jump from the car and made it on the fourth try when his car was traveling about five miles an hour, Penhallow told sheriff's deputies.

Mrs. Penhallow was taken by ambulance to Marin General Hospital where she was treated for minor abrasions and cuts of the face. She remained at the hospital because she was "suffering from emotional shock," according to her doctor.

Penhallow, who lives at 1355 Sir Francic Drake boulevard in San Anselmo, went to the home occupied by his wife at 15 Luzanne Circle in Sleepy Hollow to stay with their five children, aged 5 to 17.

Mrs. Penhallow runs a San Rafael adverising agency and is proprietor of Baghdad by the Bay gift shop at 1440 Fourth street, San Rafael.

Service Clubs Luncheon Set In San Rafael

San Rafael's eighth annual combined Service Clubs Luncheon has been scheduled for noon of June 11 at Trader Horn Joe's restaurant.

The event is a project of the civic affairs committee of the Greater San Rafael Chamber of Commerce. This year the Optimist Club is the host group and Optimist president Harold Fulkerson will be the presiding officer.

Speaker will be Clyde Barnett, director of aeronautics of the California Aeronautics Commission. He will discuss the present and future of Bay Area jet-age aviation and will accent the role Marin could play in this growth.

The meeting is open to interested men and women who are not members of service clubs, said Richard L. Shirley, Chamber of Commerce secretary. Reservations may be made with the Chamber of Commerce.

During the pigeon racing season 900,000 birds and their attendants are transported by British Railways to various points for release in the racing marathons.

STOP ANNOYING NOISES WASTING WATER

GET THE GENUINE WATER MASTER

America's Largest Selling TOILET TANK BALL

Noisy running toilets can waste over 1000 gallons of water a day. The efficient, patented Water Master tank ball instantly stops the flow of water after each flushing.

75c AT HARDWARE STORES

HAD ALL YOUR POLIO SHOTS ?

Polio isn't licked yet . . . and the 1959 polio season is just around the corner. Millions of Americans are still unprotected against this feared disease.

Paralytic polio cases actually increased in 1958 over 1957 among those *not* vaccinated. Play safe . . . make sure you and your family get *all* your shots. Remember—polio strikes all ages. See your doctor or health department NOW.

DON'T TAKE A CHANCE—

TAKE YOUR POLIO SHOTS!

Published as a public service in cooperation with The Advertising Council and the Newspaper Advertising Executives Association.

cars love Shell

This super octane super mileage gasoline makes your engine run its smoothest

YOU GET OVER 100 OCTANE — AND MUCH MORE
WHY PAY 2c OR 3c MORE

SUPER POWER

For take-offs, hills, passing—Super Shell is the most powerful gasoline your car can use. It's packed with aviation power ingredients produced by Shell—world's largest supplier of commercial aviation fuels.

SUPER MILEAGE

Super Shell's "power pack" of aviation fuel ingredients converts to extra mileage when cruising.

SUPER OCTANE

Super Shell has an octane rating so high that engine knock is no longer a problem.

SUPER SMOOTHNESS

TCP* additive in Super Shell will make your engine run smoothly. Almost immediately you'll feel the difference. TCP actually tunes your engine while you drive.

*Shell's Trademark for this unique gasoline additive developed by Shell Research

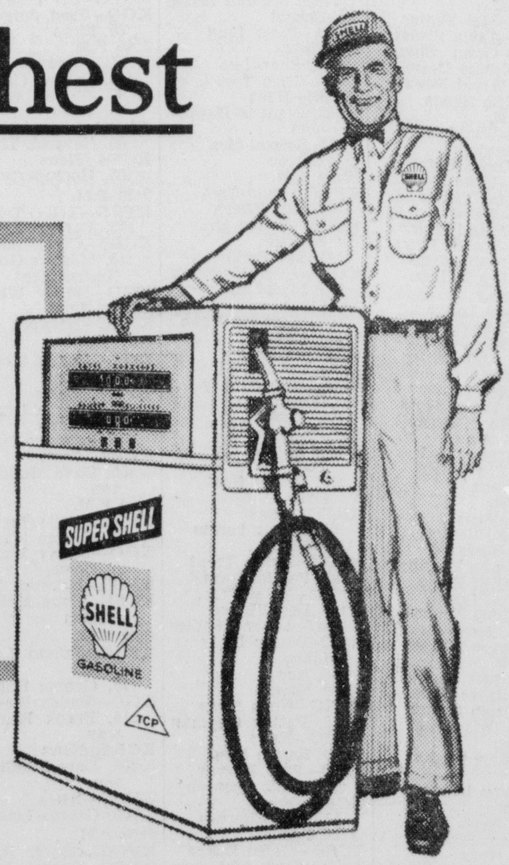

Super Shell *with TCP*

Start saving with Shell—*today!*